Exclusive Associated Press Service

Oakland Tribune.

Last Edition 5 cents

VOL. XLVIII | OAKLAND, CALIFORNIA, MONDAY EVENING, SEPTEMBER 30, 1907. | 16 PAGES | No. 41

PRETTY 12-YEAR-OLD GIRL ATTACKED BY FIEND

ENTICES HER TO HIS ROOM

Father of the Victim Threatens Assailant With Vengeance.

BERKELEY, Sept 30—With heart-broken sobs little 12-year-old Severino Ramerez, a beautiful girl, crept to her father's house in West street, Oakland, late last evening, telling a story of shame and degradation which drove her parents almost to madness. Little Severino accuses Frank Adams, living at 2123 Third street, in West Berkeley, with a horrible crime Adams was arrested immediately upon receipt of the complaint, but stoutly denied that he had attacked the girl. He stated further that he had known Miss Ramerez and her family for some little time and that several weeks ago he had taken the young lady to Stockton with him.

According to the girl's story she was visiting friends in West Berkeley and happened to meet Adams. She says that he enticed her to his rooms in the rear of the house at 2123 Third street and there committed his fiendish attack. Pausing at the remembrance of that part in her pitiful story the face of the stricken girl blanched with fear and she could proceed no further.

The father, almost insane with grief, threatens terrible vengeance to the seducer of his daughter. He declares that he had warned his daughter again and again to beware of Adams, but in spite of everything he could do, he declared, the man had at last proved her undoing.

Adams is a laborer who has made his home in Berkeley for the past year. He has been rather popular with young girls He was taken to the county jail and Ramerez and his daughter were referred to the district attorney for a complaint

TO PUT RUEF ON STAND TUESDAY IN FORD TRIAL

Mint Employes Will Continue Their Testimony at Short Session This Afternoon.

(SPECIAL TO THE TRIBUNE)

SAN FRANCISCO Sept 30—United States mint officials summoned by the prosecution to appear as witnesses in the Ford trial today will complete the evidence introduced to show that United Railroads officials drew $ 00 000 shortly after the fire These mint officials were in court Friday but were not placed on the stand owing to lack of time The defense regards the extended testimony showing that the money was drawn in the light of a joke

At no time has the defense denied that this sum was taken from the mint The case hinges on the fact that the prosecution claims the money was used for bribery whereas the attorneys for Ford say they will prove it was used for legitimate expenses of the road

RUEF'S TESTIMONY COMES TOMORROW

District Attorney Langdon stated this morning that he was under the impression that Abe Ruef would not go on the stand until tomorrow He stated that as yet the prosecution had not decided what witnesses aside from the mint officials would be called in the short session this afternoon

There are three members of the old board of Supervisors who are yet to tell their tale of shame These men will merely repeat the stereotyped statement of their bribery No developments are expected in the case until Ruef is called The ex boss has been an interested spectator throughout the trial and listens with close attention to all that is said He usually smiles when one of the boodlers is being grilled by either Heney or Rogers and he appears to enjoy it

The good weather combined with the expectation of hearing Ruef testify attracts a large crowd

When court was called to order at 2 o clock this afternoon the Jewish temple was thronged with visitors Dressed in

(Continued on Page 2)

DISTRICT ATTORNEY LANGDON---I pledge myself to enforce the laws alike for the rich and the poor.

TWO KILLED IN A WRECK

Many Are Hurt in Two Train Disasters in the East.

ST LOUIS Sept 30—The fast train on the St Louis and San Francisco road known as the Meteor due in St Louis at 11 30 a m was derailed and wrecked near Dixon Hill 135 miles southwest of St Louis at 7 o clock this morning and according to official advices received at the general offices of the railway company here two trainmen were killed one seriously injured and the passengers were badly bruised but none killed

The dead Engineer Chambers of

(Continued on Page 3)

EARL ROGERS CHARGES OLDER WITH CRIMINAL LIBEL IN SOUTH

(SPECIAL TO THE TRIBUNE)

SAN FRANCISCO, SEPT. 30—TWO COMPLAINTS, CHARGING FREMONT OLDER OF THE BULLETIN WITH CRIMINAL LIBEL, WILL BE FILED IN LOS ANGELES TODAY BY ATTORNEY EARL ROGERS WARRANTS FOR THE ARREST OF THE NEWSPAPER MAN WILL BE ISSUED AT ONCE, AND THE CASE WILL COME TO TRIAL AS SOON AS ATTORNEY ROGERS ENDS THE FORD CASE.

"I DO NOT MIND JUST CRITICISM," SAID ROGERS, "BUT I WILL NOT BE LIED ABOUT DOWN IN MY COUNTRY THEY SHOOT A MAN FOR THAT, BUT UP HERE IT IS DIFFERENT. I HAVE TO RESORT TO THE LAW. TWO COMPLAINTS WILL BE FILED IT WILL END IN OLDER TAKING UP A PERMANENT RESIDENCE IN LOS ANGELES IF HE IS NOT CAREFUL THERE IS ONE THING THOUGH THAT HE MUST LEARN, AND THAT IS HE CANNOT SLANDER MEN WITH IMPUNITY.

"THE CASE WILL BE TRIED WHERE I AM WELL KNOWN, IN MY HOME TOWN, AND I WILL LET THE PEOPLE WHO HAVE KNOWN ME FOR YEARS, JUDGE AS TO THE TRUTH OF THE STATEMENTS THAT OLDER HAS PUBLISHED OLDER IS IN THE PAY OF OTHERS, AND FOR THEIR MONEY GIVES PUBLICATION TO THESE LIES THERE WILL BE NO 'KIDNAPPING' IN THIS CASE THE WARRANTS WILL BE SERVED ON HIM AND HE WILL HAVE TO ANSWER TO THEM AS TO THE KIDNAPPING STORY, IT IS TOO SILLY TO GIVE A MOMENT'S THOUGHT TO OLDER WAS ARRESTED IN FRONT OF HENEY'S OFFICE BY AN OFFICER WITH A WARRANT JUST THE SAME AS ANY OTHER LAW BREAKER WOULD HAVE BEEN ARRESTED

"IF HE HAD BEEN A PICKPOCKET IN PLACE OF THE EDITOR OF A PUBLICATION SUCH AS HE RUNS, WOULD THERE EVER HAVE BEEN A WORD SAID? NO OF COURSE NO. THE PROSECUTION HOPES TO DRIVE ME OUT OF THE FORD CASE, BUT THEY WILL NOT SUCCEED THEIR CASE IS SMASHED NOW AND THEY REALIZE IT IT WAS A DESPERATE EFFORT TO RECOVER LOST GROUND THAT MADE THEM TAKE RUEF BEFORE THE GRAND JURY. BUT THERE IS LITTLE FEAR OF WHAT THEY MAY DO."

MILLIONS AT STAKE IN THE COMING ELECTION

Rich Men Are Longingly Looking at Franchises They Want to Take Away From Opponents.

SAN FRANCISCO Sept 30 — The scramble for the minor positions on the various political tickets is now at its height and if anything it is more shockingly indecent than is usually the case The manipulators in each party are being pestered by the job chasers until they are almost beside themselves In the Republican machine Ryan and his coterie of amateurs are taking no interest in the matter The boy statesman hasn't recovered yet from the McCarthy brick, particularly as the Laborites have nothing left to give. They have made their own choice for the big patronage offices and the others are not worth while making a row about

RYAN AND PATRONAGE

Ryan naturally would like to win a patronage office or two for the hungry mouths that will be open after election day But the labor people have left only the crumbs It is for these crumbs that the individual and not the organization are after Still there is one office that Ryan would be willing to make a combination with the Laborites on That is the office of Public Administrator While it carries no patronage with it there is always a wild chase for it

The attorney for the Public Administrator always earns big fees under conditions particularly gratifying to himself and his employer As a rule there is no one to question the business of the office and unless some Jack Chretien intercepts himself the fees of investigation or prosecution is remote On this office Ryan would like to make a combination with the Laborites The attorney for the nominee whoever he may be, has already been chosen It is needless to say that one of Ryan's close political and personal friends is the lawyer who has been chosen

DEMOCRATIC CAMP.

In the Democratic camp the suggestion of fusion is now looked upon as an attack upon good morals The Democracy is assuming a mock heroic attitude of civic decency and will carry out its plan of a non partisan ticket When the scheme to obtain a Laborite-Democratic fusion nominee for Mayor failed the party lost all interest in the proposed combination

Whatever endorsements are made will be obtained through the individual efforts

(Continued, on Page 2)

Parry ducked and bystanders hustled both men off in opposite directions

"He missed me!" said Parry when seen after the affair

Cerf had nothing to say and would offer no explanation as to the trouble between himself and Commissioner Parry.

COMMISSIONER PARRY AND MYRTLE CERF IN A FIGHT

(Special to THE TRIBUNE)

SAN FRANCISCO, Sept 30—An interesting scuffle took place in the corridor of the new Hall of Justice on Eddy street at noon today with Daniel Ryan the Republican candidate for mayor and Joseph Sullivan a well known politician, as interested spectators

The participants in the affair were John S Parry, a member of the board of fire commissioners, and Myrtle Cerf, a well-known man about town, alleged to have been Ruef's tenderloin lieutenant.

Commissioner Parry accompanied by President H M Wreden, emerged from the office of the commissioners and were about to talk with Daniel Ryan and Joseph Sullivan who were standing near by when Cerf, who was passing addressed Perry and said

"Hello Jack

"Don't talk to me you ——, ——, said Parry

Bim! Bim! Out shot Cerf's right.

M'KINLEY MEMORIAL

Full account of dedication of McKinley's tomb at Canton, Ohio, and Pres. Roosevelt's speech will be found on Page 9.

Rich San Franciscan Dies on Eastern Tour

MILWAUKEE Wis Sept 30—Gilbert E. Overton, aged 62 said to be a wealthy San Francisco man who was making a tour of the East died at the Plankinton house in this city late last night Heart failure is believed to have been the cause of death

REAL ESTATE AUCTION SALE

on Saturday October 5 at 2 p m at our Auction Rooms 1007 Clay street Oakland House and lot corner Thirteenth avenue and Cameron street House and lot on Highland avenue opposite 24th street Two-story house and store corner Twenty fifth street and Bay land avenue

The above real property is situated in East Oakland and must be sold Send for illustrated circulars and particulars

J. A. MUNRO & CO Auctioneers. 1007 Clay St., Oakland. Tel. Oakland 4671.

PEREMPTORY AUCTION SALE

On account of departure for the East we will sell the contents of the 10 room residence of Mr F W Stemm 1552 Everett street Alameda at public auction sale Tuesday October 1 11 a m, comprising in part Odd parlor pieces, Morris chair, mantel mirror rockers, tables desk, library table combination bookcase carpets, curtains, rugs hat tree, combination sideboard extension table chairs to match; glass and chinaware, brass and iron beds mattresses, bedding, odd bureaus, chiffoniers, kitchen furniture steel range ice chest garden tools etc This is a fine lot of goods, and has been in use only a short time. All must and will be sold

J. A. MUNRO & CO Auctioneers.

U. S. VS. SANTA FE IN COURTS

Railway Prosecuted for Alleged Giving of Rebates.

LOS ANGELES Sept 30—The prosecution of the Santa Fe Railway company for alleged giving of rebates began in the United States District court this morning

District Attorney Oscar Lawlor is in charge of the case for the government The Santa Fe is accused of granting rebates to the Grand Canyon Lime and Cement company which last year shipped hundreds of carloads of material over that road from Nelson Arizona to the Ganahl Lumber company of Redondo and other parties The dealers are not involved in the indictments

The information charges that the regular tariff of cement between the points named was $3 50 per ton or $70 a car but that the railroad company granted to the cement concern a considerably lower rate than this It is charged that on carload shipments by the cement company where the tonnage was much less than twenty tons to the car that the railroad company's agents charged the straight rate of $7 50 per ton instead of the $70 a carload rate thus affording a preferential rate The trial will be exceedingly technical and is expected to consume two weeks

RUEF BEFORE GRAND JURY

A. F St Sure Called Before Body at This Afternoon's Session

(Special to THE TRIBUNE)

SAN FRANCISCO Sept 30—The grand jury went to work on their room in the Native Sons building at 2 o'clock this afternoon Just what matters are in the session are not known it is true that Abe Ruef will be one of the witnesses called during the afternoon A F St Sure and a man by the name of Graf were the first witnesses examined during the session

TO CURE A COLD IN ONE DAY
Take LAXATIVE BROMO Quinine Tablets Druggists refund money if it fails to cure E W GROVE's signature is on each box

FUEL RESERVES OF THE UNITED STATES

When President Roosevelt issued his order withdrawing temporarily from sale 64 000 acres of government coal land in the West the commercial world paused for a moment in its mad money making and asked Why?

Up to that time we had been using the fuel resource of this vast country with the same reckless prodigality as the spendthrift son of a million heir his inherited dollars at his pleasure—with no thought of the morrow no thought of those who are to come after

The possible exhaustion of the fuel supply first entered our minds and at first we dismissed it with the optimistic remark that the American people are ingenious and inventive and when the coal is exhausted we will draw heat from the sun or some other source

With the most phenomenal growth and prosperity ever witnessed in any country with the mills and factories running night and day their products going to the utmost part of the earth our thoughts were forced to the serious problem of fuel supply as it relates to the future The manufacturer saw his fortune wasting with coal at his high furnaces belching forth volumes of black smoke and he was happy in the thought that more smoke meant more business and more money His vision sight of the fact that this smoke was revelling in waste as well as an expensive nuisance in our large cities His imagination perhaps pictured only the mighty army of sturdy toilers delving ever deeper into the earth and drinking from an endless stream of black diamonds but it rarely or never occurred to him that there was a limit to the supply Nor did he stop to think that from twenty to seventy years more than fifty per cent of this coal is being left underground as a permanent loss—Review of Reviews

COMPLETE PLANS FOR SALT WATER PLANT

City Engineer Ellis has about completed plans and specifications for the new salt water pump station plant It is to be erected in the valley on Lake Merritt [illegible] which has been appropriated for [illegible] work during the coming year There will be a special meeting of the Board of Works next week at which time bids will be received and the matter of raising the necessary funds will be discussed

CITIES TO CONFER ON SANITARY MEASURES

The [illegible] between Oakland and Berkeley [illegible] health officers [illegible] to decide upon sanitary measures to prevent the spread of the plague to this side of the bay

Dr Long of the Marine Hospital service has been detailed for the work Those who will organize the committee are Dr Ewer and members of the board of health Dr Long and Dr Steadman [illegible]

TO PUT RUEF ON STAND TUESDAY IN FORD TRIAL

(Continued From Page One)

all colors of the rainbow and wreathed with smiles women dot the big auditorium Mrs. Luther Brown petite and pretty is ever present as is Mrs Rogers who watches with ill concealed pride her husband's masterful handling of the case

WOMEN THRONG TO COURTROOM

Louis F Byington's sister has also become a constant visitor Other women friends and relations of members of the defense occupy a front pew Rudolph Spreckels is usually in court in both morning and afternoon Already the strain has become noticeable in the jurors They are becoming more and more restless in their manner while in the jury box and exhibit signs of impatience Juror Chase watches the case more closely than his companions When the twelve men filed into the box today they appeared refreshed from their Sunday rest Their quarters at the Fairmount are commodious Rides in a tally ho a trip to the Cliff House and around the beach marked their Sunday

AFTERNOON SESSION

(SPECIAL TO THE TRIBUNE)

SAN FRANCISCO Sept 30—Fully two hours before court opened there was a crowd awaiting admittance Abe Ruef came in with his two guards and smiled at the interest which was manifest at his arrival Patrick Calhoun William Abbott Louis F Byington Porter Ashe the two Moores and Alexander C King came in together Tirey L Ford came in accompanied by his daughter Detective William J Burns was as usual in the rear of the courtroom Attorneys Heney Langdon O'Gara and Spreckels appeared for the prosecution and took their seats at the table facing the jurors Charles W Cobb Heney's law partner came in later

GLASS CASE

The buzz of conversation was instantly hushed when Judge Lawlor appeared and the bailiff wrapped for order The case of Louis Glass was first called and the case was continued until October

J F O'Connor representing Glass asked for a stay of execution of two weeks in the present case which was granted

John Henry Meyer a director of the United Railroads was the first witness called He said he had been director of the United Railroads for ten years He said that he had not earned that Patrick Calhoun had had $200 000 transferred to his credit and he also denied that the board of directors had taken up the matter of the overhead trolley at their meeting

NO QUESTIONS

Heney at once excused him and Rogers did not wish to question him He was followed on the stand by Charles Holbrook a local hardware merchant who is on the executive committee of the United Railroads

Did you know that Patrick Calhoun had $200 000 transferred to his credit in May 1906? asked Heney

I did not but I know there was money transferred to the mint to pay the help

Holbrook went on to say he had gone to the mint with Treasurer Starr and with him drew $60 000

Was Mr Calhoun present? asked Heney

No

Heney asked if all the officers of the United Railroads were together and if Calhoun had known of the visit to the bank for the money Holbrook stated that so far as he knew Mr Calhoun had not been cognizant of the visit to the mint.

Do you know who keeps the books of the company?

I don't know

Do you know that records of expenses of the road are kept?

I think so

Who keeps them?

Expert accountants are employed I think

Was the expenditure of money for the overhead trolley ever discussed at a meeting of the directors of the company?

No sir said the witness

Did you ever hear that Abraham Ruef was employed by the United Railroads prior to January 1906?

No sir

Holbrook went on to say that he had never heard that any sums had been expended for passage of the trolley ordinance and he likewise denied that the directors had ever taken the matter up so far as he knew

STEPS TAKEN TO SECURE DATA

Prior to the fire were there any steps taken by the company toward securing data for the installing of the overhead trolley system? asked Heney

I don't know of any

Are you acquainted with Tirey L Ford?

Yes sir

Do you know whether or not he had any regular assistants in 1906?

Yes sir

Who were they?

Mr Abbott

Did you ever go before the Board of Supervisors in 190 for the company? Heney asked

Yes sir

Do you remember whether you appeared before the board in 1906?

I don't remember

He went on to say the attorneys for the road usually appeared before the board for the company

Do you know what Mr Ford's salary was?

Not positive but I think it was $1000 a month

Questions regarding his acquaintance with Mullally Holbrook stated he had known Mullally for two years He was then turned over to the defense

You have more or less knowledge of the expenses of the company Now have you any knowledge of more supplies for the overhead trolley system ordered in May than were ordered in any other month?

No sir

He stated that the receipts for expenditures were usually reported in gross and that he did not know of any special expenditure

Did Mr Ford have any more assistants after the fire than before? asked Rogers

Not that I know

He also stated that Attorney Abbott frequently has assisted Ford and that it was nothing new when Abbott assisted the general counsel of the road Heney then started the redirect examination

Did you have any discussion with members of the board about putting in an overhead trolley on any other lines save Market and Sutter?

No sir

Heney questioned him further regarding the expenditure of the alleged bribe money but Holbrook recalled nothing regarding any $200 000 sum

Rogers asked the witness if he had heard that Spreckels had approved before the committee of fifty the overhead trolley system in every way and had sought a franchise for an underground railway Rogers gave Spreckels several days which Heney resented Heney asked the witness if he had ever heard that Spreckels had offered to build an underground road himself but Holbrook had never heard of it and he was excused

MAKES A SUGGESTION TO KILL RODENTS

Editor TRIBUNE From reports in the press we are informed that among other things recommended as a preventative to the spread of contagious diseases the extermination of rats is imperative Without intending in the remotest sense to dictate as to the method to be applied in carrying out the suggestion with your permission I shall state what to my mind would be an effectual way to accomplish this end

It has been recommended to those whose premises are infested with rats to employ the use of poison to destroy them [illegible] there would appear to be no concerted action on the part of those who act on this necessary recommendation and that each one may do it at different dates the object for which it is done may not be a success

If for instance a few people in widely separated localities apply the poison and these fail at the same date to do likewise and as rats are migratory in their habits and move quite rapidly from one place to another there is danger of a fresh influx of rodents from premises where poison has not been used to those where the rats have been destroyed and removed

Would it not be well if a date were set apart by the various Boards of Health in the cities and towns around the bay for the extermination of the pests? Then warehouses farm houses and outhouses stores and residences could be cleared of the pests all at the same time in one day by united action the citizens of San Francisco cleaned up her streets and similar concerted action by each municipality would remove effectually a danger which we are told carries with it a deadly contagion

Faithfully yours
T F MARSHALL

918 San Pablo avenue

Old Man in Politics To Please Child Wife

CHICAGO Sept 30—A dispatch to the Tribune from Wheeling W Va says

A child wife's ambition is the cause of W H Hearne the millionaire attorney announcing that he will be a candidate for the Republican nomination for governor of this State Hearne is sixty years old A few months ago he wedded Miss Campbell aged 18 of St Louis and now she wants to be the first lady in this State Hearne has never before been in politics He will make a tour of the State in an automobile He is a brother of [illegible] Hearne president of the Colorado Fuel and Iron Company which recently [illegible]

HUSBAND AND WIFE ON TRIAL

Physician Is Accused of Being 'Jekyll and Hyde.'

RALEIGH N C Sept 30—A murder trial of widespread interest began here today when Dr L Rowland and his second wife the widow of Charles R Strange a locomotive engineer faced the charge of having murdered Strange by poison so that they might wed

Efforts will be made to prove that Dr Rowland was a 'Dr Jekyll and Mr Hyde' In real life and that to all appearances he led an exemplary existence while secretly making a study of deadly poisons and plotting murders He was even arrested on a charge of having poisoned his own child to get some insurance money but he was let go because the chemists could find no trace of poison in the tests which they made

GLASS CASE IS CALLED

Matter Will be Taken Up Later and Trial Day Will be Set

SAN FRANCISCO Sept 30—Before the resumption this afternoon of the Tirey L Ford bribery trial Judge Lawlor called the untried cases of bribery remaining against Louis Glass At the suggestion of Assistant District Attorney O'Gara they were continued to October 7 with the understanding that they or some one of them will then be set for trial Judge Lawlor granted an additional two weeks stay of execution of the sentence already imposed upon Glass

The first witness to be called in the Ford case was John Henry Meyer a director of the United Railroads and a banker by profession

Assistant District Attorney Heney examined very briefly and for the purpose of showing that he as a director was not taken into the secrets of the alleged briberies

Did you ever know that Abraham Ruef was employed as a lawyer by the United Railroads? Heney asked

The witness replied negatively He also declared ignorance of Patrick Calhoun's $200 000 deposit in the local mint Mr Meyer was not cross examined

Charles Holbrook also a United Railroads director and one of the oldest and best known merchants in San Francisco was called

He told of going with General Ford and Treasurer Starr of the street car corporation to the mint soon after the fire when a sack of gold pieces was delivered to Mr Starr and carried away in an automobile He thought the sack would hold about $6000 Mr Holbrook said that at no meeting of the board of directors attended by him was the expenditure of money to secure the passage of the trolley franchise discussed nor did he learn of any such expenditures He had never been informed that the corporation employed Ruef as a lawyer or in connection with the desired franchise Heney brought out this testimony with intent to forestall the plea by the defense that the $200 000 paid to Ruef was paid as a fee he having been retained as a lawyer and that not a dollar was ever paid by the United Railroads to any one as a bribe

Dyspepsia

Don't think you can cure your dyspepsia in any other way than by strengthening and toning your stomach

That is weak and incapable of performing its functions probably because you have imposed upon it in one way or another over and over again

You should take

Hood's Sarsaparilla

It strengthens and tones the stomach and permanently cures dyspepsia and all stomach troubles Accept no substitute

HENEY ASKS FOR TIME

Wants to Appear in the South in the Libel Case

LOS ANGELES Sept 30—Francis J Heney today telegraphed the District Attorney's office that he desired a continuance of the hearing in this city of Fremont Older charged with libel of Luther Brown until a later date as he wishes to appear personally as counsel for Mr Older After a consultation with Justice Summerfield Assistant District Attorney McComas announced that Mr Heney's wishes would be complied with and that he had wired Mr Heney to indicate what date would be satisfactory to him Mr Heney stated in his telegram asking a continuance that he wished the Older case to go over until after the conclusion of the Ford trial which he said would probably occupy all of next week

San Francisco Cal Sept 30

District Attorney Los Angeles—Please have hearing of preliminary examination of Fremont Older before Justice of Peace Summerfield postponed until trial of Tirey L Ford for bribery in Superior court is ended as Older is a witness for the prosecution in Ford case and I desire to appear for him at preliminary examination The Ford case will consume all of next week and possibly longer

(Signed) FRANCIS J HENEY

Assistant District Attorney

Mr McComas sent in reply to Mr Heney the following message

Your telegram received The case of the People versus Fremont Older will be postponed as you request When name at your convenience what day will suit you for the preliminary examination of Older

(Signed) C C McCOMAS

Assistant District Attorney

It has not yet been decided which of the deputies in Captain Frederick's office will have charge of the prosecution of Older It is anticipated that Lewis Rogers may be retained to push the case in behalf of Luther Brown as associate counsel to the district attorney

GIVES NO REASONS FOR KILLING PREY

The chauffeur is a flying animal new to our fauna Its original habitat is France but it is hardy adapts itself to all climates and multiplies rapidly so that it now abounds in most parts of the world

Its habits are as yet undetermined It flies by night as well as by day low toward the ground It does not hibernate strictly speaking although it shows some preference for warm regions

W. B. LOMAX RELEASED ON FIVE YEARS' PROBATION

Walter B Lomax the young private secretary of Roy Mauvais who confessed to the forgery of Attorney A P Leitch's name to a check for $500 appeared before Judge Melvin today for sentence After a severe lecture by the court and with the consent of the District Attorney Lomax was released on five years probation in charge of A J Todd probation officer from San Francisco

Lomax has been mixed up in one or two deals before this last offense having been prominently mentioned some time ago in connection with some young grafters who planned to hold up freight on the Southern Pacific road and release it when their co conspirators had gotten fees from the consignees

The charges were not pressed however and Lomax escaped from that mix up only to fall into additional trouble His friends have agreed to stand by him and give him a chance to reform

ELECTRICIAN MEETS DEATH WHILE CONNECTING WIRES

(SPECIAL TO THE TRIBUNE)

SAN FRANCISCO Sept 30—Frank Green an electrician employed by the Manhattan Electric company was electrocuted at 2 15 this afternoon while at work connecting wires in connection with the dynamo at the California Mill company 644 Bryant street

Just how Green happened to receive the full force of the current is not definitely known As soon as he had received the shock he was hurried to the Southern Pacific hospital near by but he was dead when he reached there

The body was removed to the morgue and an autopsy will be held tomorrow morning

Edward's Green Hat Now World Fashion

NEW YORK Sept 30—Green hats such as King Edward wore during his visit to the continent recently are now in vogue with certain returning American tourists Several navigators on recently arriving steamers rejoiced in them and some completed the color scheme by wearing ties and scarfs of the same shade The fashion in the returning travelers sense is spreading over Europe

Diamond Companies Are Reported in a Big Pool

NEW YORK Sept 30—The De Beers Diamond Company commonly called the diamond trust and its principal independent competitors have formed a pool according to cable advices Some important dealers believe the prices which in the cheaper grades had begun to sag will now be firmly maintained

Swedish Yacht Club Is Seeking America's Cup

LONDON Sept 30—A despatch to a news agency from Stockholm published today says the Swedish yacht club has forwarded a challenge to the New York yacht club for a series of races for the America's cup

Policy Holders and Insurers Attention

The Oakland office of The Continental Fire Insurance Co of New York has been removed to

424 10th Street

under the management of the undersigned to whom all application for new insurance renewals of expiring policies and endorsements on old policies should be made

Arthur G. Nason & Co.

424 10th St. Oakland

Temporary phone Oakland 5136

Uncle Sam's Great Pacific Fleet

Coming around the Horn in December [illegible] of the great battleships [illegible] a naval review [illegible] Street Magazine for October [illegible] news stands [illegible] cents

Rosenthal's Great Reduction Sale

SUPERIOR SHOES UNDERPRICED

To establish a new high record of sales for October [illegible] all our previous [illegible] months business [illegible] ROSENTHAL'S SHOES [illegible] which will appeal to all economical buyers [illegible] offered [illegible] their regular prices the reduced figures speak [illegible] for themselves [illegible] The shoes offered [illegible] their sale agency is with us and should [illegible] at any price

100 Styles Ladies and Men's high or low cut shoes any size any width any shape any leather the choicest and most [illegible] $3.15 per pair

Lard Schober & Company's Ladies Vici Kid [illegible] $4.75 per pair

Hanan's Ladies' extra fine vici kid [illegible] $5.25 per pair

Hanan's Men's vici kid or box calf lace shoes [illegible] $5 25 per pair

WE ARE SOLE AGENTS FOR HANAN'S SHOES IN SAN FRANCISCO AND OAKLAND

THE FAMOUS SELZ SHOES [illegible] $3.40 per pair

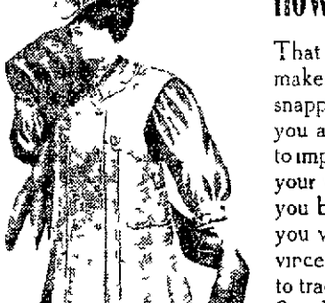

WE ARE SOLE AGENTS FOR SELZ SHOES IN SAN FRANCISCO AND OAKLAND

See window display for details

Take advantage of this opportunity anticipate your shoe wants and buy now for your late fall and winter requirements Never before have there been such reductions on high grade footwear

ROSENTHAL'S

INCORPORATED

OAKLAND'S FINEST AND BEST SHOE STORE

469-471 12th Street, Bacon Block, Oakland

Mail Orders Filled the Day Received

SAN FRANCISCO STORES 1100 Van Ness Ave Corner Geary St 1518 1530 Fillmore St near O'Farrell 135 Montgomery Street near Bush

Not How Cheap a Suit Is,

But How Good It Is and How Long It Wears . . .

That is what counts in the end We make it a business to not only show you snappy styles, but the qualities we sell you are absolutely reliable We want to impress upon you that no matter what your wants we can suit you and give you better values than other stores If you will only give us a call, we'll convince you that it is to your advantage to trade at the Eastern Star Cloak and Suit House Immense assortments to pick from in the prettiest patterns and latest styles, also the finest show of furs in the city at most reasonable prices.

Suits from $25 to $50
Coats from $10 to $50

Eastern Star
CLOAK & SUIT HOUSE
516 THIRTEENTH STREET, NEAR WASHINGTON

CHICKERING PIANOS

Of today are not only the best **PIANOS CHICKERING** has ever made, but are the best pianos ANYBODY has ever made. The truth of this statement can be demonstrated by an inspection of their present manufacture.

At the Salesrooms of

BENJ. CURTAZ & SONS

Opposite Postoffice. 1321 Broadway —Exclusive Chickering Representatives.

IMPORTANT

On account of the marvelous increase in advertising patronage and circulation of the San Francisco Tribune, a commodious office has been opened in this city where patrons may leave advertisements and secure papers.

San Francisco Tribune
18 Geary Street, near Kearny

MANY CASES CONTINUED

Crowded Docket Forces Judge Melvin to Put Over Criminal Proceedings.

A large crowd assembled in Judge Melvin's court this morning to hear the reading of the criminal calendar for the week. Many of the cases have been pending for some time, but owing to the crowded condition of the docket continuances were taken for a great number.

The case of Erland H. Soderberg charged with matricide, was continued for three weeks in order to secure depositions from Sweden, his native land showing that insanity is hereditary in his family.

Chesley S. Gough, whom Arthur Hudson claims stole a team of gray geldings valued at $350, was granted a continuance of one week to plead.

Attorneys for David Mitchell, charged with assault on the person of 14-year-old Evelyn Walker, asked that trial be set for November 19, which was granted.

YOUTHS APPEAR MONDAY.

Three youths, Joseph Smith, Louis Nagle and Herbert Logan, who are in custody for the theft of an automobile belonging to W. J. Poole, will appear before Judge Melvin for arraignment one week from today.

J. C. Burke, the railway policeman who killed Thomas A. Dumas last August, will plead tomorrow afternoon to be released on a writ of habeas corpus. Burke claims that the crime was committed in self defense, Dumas having come at him with a knife.

J. H. Russell, charged with larceny, was granted one week to prepare evidence that he is not guilty.

Joseph Rogers, who will be tried for an alleged assault on his own daughter Amelia Rogers, will appear before Judge Melvin on November 11th for trial.

PLEAS FOR YOUNG MAN.

James B Campbell, a young man who admitted that he had passed a fictitious check, made a plea for investigation by the Probation Officer, his attorney Abe P. Leach, claiming that this was the first offense of any nature charged against the boy, that the money realized on the check had been returned and restitution made; and that it was for the purpose of saving such young men from a life of criminality that the probation office was established Judge Melvin accordingly granted Probation Officer Ruess four weeks in which to make an investigation and report.

Fred L. Belt, who pleaded not guilty to the charge of grand larceny brought against him, was held for trial on November 6th. Belt is charged with stealing a gold watch and $1 in money from Frank Ferry of Oakland.

TWO KILLED IN A WRECK

(Continued From Page One.)

Springfield, Mo.; Mail Clerk Frank E. Crissey of St. Louis.

The injured: Fireman Stokehill, Springfield, Mo.

CARS BURNED.

The engine and forward portion of the train overturned, the cars taking fire and being consumed. A special train bearing six physicians nurses and fire-fighting apparatus was sent to Bela, twenty-five miles from the scene. Dixon Hill is a steep grade sixteen miles in length. The engine jumped the track while speeding down this grade, tearing up a section of the track and ditching several cars.

TRAINS IN COLLISION.

STANTON, Mo., Sept. 30.—The southbound Texas limited train on the St. Louis and San Francisco road which left St. Louis last night collided with a freight train two miles from here shortly before midnight. Mail Clerks C. E. Harel and H. J. Chamberlain, both of St. Louis, were injured, but will recover. Beyond a severe shaking up no passengers were hurt.

The freight train was loaded with cattle and a large number of the animals were killed. Both locomotives were demolished. The freight was trying to make a siding at Anaconda on short time when the passenger dashed around a curve at full speed. The engineers of both engine had barely time to put on the air brakes and jump.

SLEEPLESSNESS LEADS TO YOUTH'S ARREST

BERKELEY, Sept. 30.—A. L. Patterson or Harry Durant as he later gave his name, who is stated by the police to be a member of the Sigma Chi fraternity and a University graduate was discovered in the barn of A. L. Patterson at 2119 Dwight way this morning at 1:30 o'clock and arrested. After hearing his story the police released him.

Durant said he had been passing the evening with friends, and had had so much pleasant excitement that he was unable to sleep, so he started out for a walk. Becoming weary he entered Patterson's barn where he was discovered by the owner. Patterson captured Durant after a short run and turned him over to the police. The young man is employed by the General Electric company of San Francisco.

Juror Sick and Trial Of Borah Is Blocked

BOISE, Sept. 30.—The illness of Juror Neth caused the abandonment of the morning session of the trial of United States Senator W. E. Borah today. Judge Whitson announced that he believed the case would go on this afternoon. Neth's condition is being carefully investigated, but it is stated his indisposition is of a temporary character.

To Open Duck Season With Jolly Dinner

A merry party will journey to Arfis station this evening for a few days' search after the elusive canvasback. They compose a majority of the members of the Himsprigg Gun club, and will open the hunting season with a big dinner and jollification in their cozy bungalow at Mount Eden. The bright sunshine may interfere slightly with the shooting, but each of the gunners has promised his constituency a duck dinner for Wednesday evening. Among others who will participate in the sport are Steward Harry Borchert of the Receiving Hospital, Dr. C. O. Edwards, Major Henry Curzon and Messrs. Irwin and Sniggleffitz.

SEEKS ELECTRIC RAILWAY FRANCHISE FROM COUNTY

Application Before Supervisors Proposes Route From Point on San Leandro Road to Toler Heights.

At the morning session of the board of supervisors today an application was made by Ira A. Miller for a street railway franchise for the purpose of enabling the building of a line from the San Leandro road to Toler Heights.

The applicant proposes to use, as a motive power, electricity or such other improved mode of operation as may be desired, with the exception of steam.

The designation of the route as set forth in the petition is as follows:

Commencing at the junction of Derby street and Grand avenue as designated in the map of Toler Heights, brooklyn township, and running thence northerly, northwesterly and westerly along Grand avenue to the northeasterly line of the foothill road, thence westerly across that road as Grand avenue is designated in the map of the subdivision of the Frank Silva tract, Elmhurst; thence southwesterly along the same avenue to the main county road leading from Oakland to San Leandro; and thence across the main county road to the tracks of the Oakland Traction Company.

The life of the franchise is to be 50 years. The application was referred to the franchise committee.

MILLIONS AT STAKE IN THE COMING ELECTION

(Continued From Page One.)

forts of those who covet the prizes. Larry Dolan may secure the Union Labor nomination and so probably will Police Judge Weller. This learned man stands very well both with McNab and the Labor people.

ADMINISTRATOR.

Mike Hynes will have to be content with the Democratic nomination for Public Administrator. While Hynes is admittedly a teller of very funny stories he can't tell one funny enough to laugh either the Republicans or the Union Labor party out of a nomination. Tom Hickey, the figure-head of the Democratic machine, will be the attorney for Hynes in the event of success at the polls. This arrangement has already been made and indicates clearly the sort of non-partisanship that animates the Democratic breast. Hickey is very firmly convinced that he is morally and legally the best man in town to watch interests so critically important to the dead and in some instances to the living.

When the Democrats place their non-partisan supervisorial slate in the field some of the patriots now on the emergency board will not be in evidence. Some of them are to be retired to private life where it is believed they will be of more service in the regeneration of the metropolis. The Democratic machine, as well as the graft prosecution, is angry at Dr. Taylor for his cavalier fashion of ignoring it in the appointment of the present board.

SPRECKELS ON DECK.

Rudolph Spreckels and some of the other graft finders have a lurking suspicion that the only man Taylor consulted in the selection of the supervisoral luminaries was James D. Phelan. While Spreckels wants all the Phelan assistance he can get in hunting the grafter to his lair he does not wish the Phelan influence preferred to his own when it comes to choosing the men who bestow franchises. Mr Spreckels considers that the amenities in this regard were slightly disturbed. Dr. Taylor probably thought he was consulting the graft prosecution when he accepted the Phelan advice. He knows better now and won't have another chance to make the same mistake.

The Democratic machine will attend to the affair and will present a board with considerable new timber in it. Phelan once made the contest for mayor on condition that he be permitted to name the Democratic nominees for supervisors. It is not the present purpose of the machine to permit him to name the board when somebody else is running for mayor. The subject is naturally of the gravest character and explains why the Democratic bosses have paid so much attention to it to the exclusion of all other business of the convention.

Franchises of enormous value are to be given by the supervisors who will be elected in November. The public service corporations that are now under the fire of the graft prosecution and men also who would like to organize corporations in competition with those in the field are vitally concerned in naming the next board of supervisors. The Spring Valley Water Company, the Bay Cities Company and others are deeply in earnest to see that the proper men are on the board. They desire something more than non-partisan.

SCHMITZ STILL A POWER.

Curious as it may seem, Schmitz will have much to say in the naming of the Union Labor board. Much of the serious work of the Union Labor convention has been done in the branch county jail. It is a remarkable fact, but it is true, that ex-Mayor Schmitz, from his point of disadvantage in the county jail, has pulled the jarring strings in the laborite convention into harmony. While McCarthy, O'Neill, Hagan, Nelson and Finn each had his following of delegates, none had enough to dominate and each was afraid of the others.

The result was an appeal to Schmitz, whose advice was sought and accepted. The graft prosecution was thoroughly aware of this condition of affairs and has been watching it very closely. The gum shoe brigade has spent some of its energies in this interesting work. When the Union Labor nominations for mayor are named the hand of Schmitz will be found on them. Local politics has seldom given such a tragic picture.

GIRLS PRY OFF PRISON DOOR AND MAKE ESCAPE

(SPECIAL TO THE TRIBUNE.)

SAN FRANCISCO, Sept. 30.—Three wayward girls, Mary Ryan aged 15, Lillie Page aged 16, and Louis Miller aged 15, made a daring escape from the female ward of the detention home at Harrison and Tenth streets at 6 o'clock last night and up to noon today they had not been captured.

The girls effected their escape only after careful planning, and timed their actions so as to make their chance of being caught very slight.

The hour chosen for the break was one when Keeper Philips is always in another part of the building looking out for the boys while they are eating their supper. The girls worked very fast. They first removed the hinges from the door of the ward, and then using a long board as a lever, they pried back the door, bending the bolts and breaking the lock. With this barrier broken down before them, they had only to open the front door which is merely latched, and walk forth to freedom.

The break was discovered within half an hour after the girls had fled and the police were notified to be on the lookout for them. The fact of the girls' escape is being closely guarded from the boy inmates of the detention home as it is feared that they might plan to emulate the example set them by their sisters in captivity.

1 KILLED; 3 HURT IN RACE

American Rider Seriously Injured While Contesting on Berlin Track.

BERLIN, Sept. 30.—One man was killed and three, including Bobby Walthour, the American rider, were seriously injured in a series of accidents yesterday on the Spandau bicycle track. During a one hundred kilometer race a pacemaker's tire burst, throwing the rider, who broke his right arm and suffered other injuries.

An ambulance attendant, who crossed the track with the intention of assisting the injured man, was instantly killed as the result of colliding with Walthour's pacemaker. Hoffman, who was thrown to the ground and caused Walthour to fall. The latter sustained a severe concussion of the brain and was taken to a hospital, where he remains unconscious and in a serious condition. The pacemaker was severely hurt when he collided with the ambulance man.

COUNCIL TO DISCUSS MANY IMPROVEMENTS

A special meeting of the City Council has been called for Tuesday evening to consider the following questions:

"Introducing a bill creating the office of fire marshal for the city of Oakland; amending a bill ordering payment of one-half the cost of improving the boulevard on the east side of Lake Merritt; adopting a resolution directing the City Engineer to prepare assessment diagram for paving East Fourteenth street; adopting resolution adopting specifications for sidewalking Thirty-ninth street, between Telegraph avenue and West street, passing to print an ordinance fixing tax rate of the city of Oakland for the fiscal year 1907-1908; opening and publicly declaring sealed proposals for street work.

WEATHER REPORT.

SAN FRANCISCO, Sept. 30.—San Francisco and vicinity: Cloudy tonight and Tuesday; fresh southwest wind.
Santa Clara valley: Cloudy tonight, fair Tuesday; light west wind.
Sacramento valley—Cloudy tonight and Tuesday; fresh south wind.
San Joaquin valley: Cloudy tonight, fair Tuesday; light north wind.
Southern California: Fair tonight

BUSINESS MAN FOUND DEAD

H. J. Hoffman Dies During Night and Body is Discovered in Bed.

Henry J. Hoffman, manager of the Berkeley branch of the Great American Tea Company, was found dead in his bed this morning by a neighbor. Hoffman had been living at Sixty-third and Baker streets and returned to his room last night about 7 o'clock, speaking pleasantly to his friends in the house, but complaining of a headache.

This morning Henry Milbard, whose room is just across the small court in the apartments, looked through Hoffman's window and saw him lying in a cramped position as though suffering. He immediately went to the door to offer assistance, but could get no answer. He called the police, who broke down the door. Hoffman had been dead several hours. He was a native of Germany and had no relatives here. The cause of his death is unknown, but there was no evidence of foul play.

Hoffman made his will only last week, though the bequests will not be known until the instrument is admitted to probate.

CLAIM GRAVEL STOPS DRAINAGE OF STREETS

At the meeting of the Board of Supervisors this morning, the following communication was read:

"We, the undersigned, hereby petition the Board of Supervisors of Alameda county for street work and lowering of culverts at street crossings and fixing of grades and levels between Merrill avenue and High street and Washington street and the Southern Pacific railroad, and we do hereby enter a complaint against the E. B. & A. L. Stone Supply company and California railroad for dumping gravel on said California railroad and blocking all exit of water from Merrill avenue and High street as we need immediate investigation on this before the winter rains start and flood the above named district."

The petition was signed by S. H. McCauley and twenty others. It was referred to the committee of the whole.

BEATEN AND CAST FROM CAR

Southern Pacific Switchman Charged With Deadly Assault on Tunnel Workman.

(SPECIAL TO THE TRIBUNE.)

SAN FRANCISCO, Sept. 30.—A warrant was sworn out this morning by Charles McCune, an employe of the Southern Pacific company for the arrest of Joseph Curry, a switchman for the same company, on a charge of assault with a deadly weapon.

McCune alleges that after he had finished his work yesterday in the tunnel of the Bay Shore Cutoff, near the Six Mile House, he boarded a car for South San Francisco, en route to Baden. He had hardly gotten aboard the car when, it is said, he was assaulted by Curry, who told him he had no business there and threw him off. He immediately reported the matter to his foreman, who told him to return again to the car, and that if Curry interfered with him he should report the matter the next day.

THROWN FROM CAR.

This time the switchman, it is alleged, let him ride a short distance and then set upon him and beat him with a blunt instrument about the head and face and threw him to the side of the track while the car was in motion.

He was picked up by several workmen and sent to the Southern Pacific hospital for treatment, and it was not until this morning that he was able to appear in court and swear to the warrant.

SERVICES HELD OVER G. A. CASH

Ceremonies in Charge of Various Orders to Which Decedent Belonged.

The funeral of the late George A. Cash of the County Expert's office took place yesterday from the family residence, 1013 Madison street, at 12 o'clock. The services were held by the officers of Oakland Lodge No. 171, Benevolent Protective Order of Elks the beautiful ritualistic rites of the order being impressively delivered. The Elks Quartet, composed of Messrs Hart, Learn Dewdell and Oats rendered appropriate music.

The following named officiated as pallbearers, representing the following fraternal orders of which the deceased was a loyal and devoted member, E. J. Ismert and Charles A. Gove, Independent Order of Odd Fellows; Thos. M. Robinson, Woodmen of the World; David A. Sinclair, Elks and J. M. Sabin, Jr., and Mel Tobriner the County Expert's office.

SERVICES AT IRVINGTON.

After the ceremonies in this city the remains were taken to Irvington for burial in the family plot in Odd Fellows Cemetery. At Decoto the train was met by a delegation from Maple Camp, Woodmen of the World, and at Niles, Niles Encampment No. 62, I. O. O. F., boarded the train. Upon arriving at Irvington the funeral car was met by a very large representation from Mission Peak Lodge No. 114 and Crusade Lodge No. 93 of Alvarado, I. O. O. F., and proceeded at once to the cemetery, where the burial services of the Odd Fellows was read by the officers of Mission Peak Lodge, of which the departed brother was for many years honored secretary.

There were hundreds gathered to pay respect and perform the last duty at their command was manifested in a large degree, and every one present realized that they had lost a true friends, a cheerful companion and that good, true, big-hearted brother who was ever ready to relieve the distress or misfortune of an unfortunate neighbor or brother.

MANY FLORAL TRIBUTES.

Messrs. H. C. Brewer, James Millard T. D. Whitherly, J. S. Scanlan, William Cushing and J. Furtado, all members of Mission Peak Lodge No. 114, I. O. O. F., officiated as pall-bearers at Irvington, while J. M. Brewer acted as grand marshal. Among the magnificent floral tributes from loving friends were the following:

County Assessor's Office—Broken wheel of white asters, sweet peas, white and pink carnations, maiden hair ferns.

J. M. Sabin, Jr., Mel Tobriner, Geo. I. Emerson, C. C. Carpenter, County Expert's office—Easel with star of pink carnations, white asters, white sweet peas, maiden hair ferns.

Friends from the store of Paul T. Carroll—Wreath of standard white and pink carnations, maiden hair fern.

Mr. and Mrs. C. F. Horner—Scythe on standard, white and pink carnations, sweet peas and ferns.

Mr. and Mrs. F. M. Carter—Wreath of pink carnations and ferns.

Mr. and Mrs. D. A. Sinclair—Spray of white asters and maidenhair fern.

Mr. and Mrs. E. O. Meysel—Spray of violets and maidenhair ferns.

Mrs. M. A. Driver—Spray of white sweet peas and maidenhair ferns.

Charles A. Gove—Spray of white asters and maidenhair ferns.

Miss Ida G. Carr—Spray of pink lilies and ferns.

Harry Nolan—Spray of white asters and maidenhair fern.

Mr. and Mrs. James Rye—Spray of pink carnations and maidenhair ferns.

Mr. and Mrs. G. A. Babb—Spray of white carnations and maidenhair ferns.

Mr. and Mrs. S. J. Ismert, Will Ismert and M. N. Mack—Pillow, pink and white carnations, sweet peas, tiger lilies, asters, maidenhair ferns.

Mrs. L. L. Francis—Spray of pink and white carnations.

N. N. Cooley—Spray of white roses and ferns.

Dr. H. C. Veters—Spray of white roses and ferns.

Mr. and Mrs. A. L. Hamilton—Spray of La France roses and ferns.

Mr. and Mrs. F. L. Osgood—Spray of pink carnations and ferns.

Past Grand Association, I. O. O. F.—Pall of pink and white carnations, sweet peas and ferns.

Miss N. Willis—Spray of white carnations and ferns.

Mrs. C. Lasalle—Spray of white and pink carnations and ferns.

Oakland Lodge, B. P. O. E., No. 171—Easel, crescent, star and shaft.

Rebekahs of Irvington, No. 183—Broken wheel.

Mrs. Barre and family of San Jose—White chrysanthemums.

Maple Camp, W. of W., of Centerville—Pillow.

Turbine Cruiser Goes At Speed of 25.8 Knots

STETTIN, Germany, Sept. 30.—The new second class turbine cruiser Stetting today attained a speed of 25.8 knots an hour during her trials. Her contract speed was to have been 23.5 knots.

TWO COUNTIES PLANNING TO PUT LIGHTS IN TUNNEL

Many Protests Made to the Supervisors Against Granting Licenses to Saloons Throughout County.

At the meeting of the Board of Supervisors this morning, at which all the members were present, requisitions for supplies from Court Reporter Whitton, the gardener, storekeeper and janitor of the hall of records were received and granted.

The application of Mrs. Olympia Gomignani of Niles for relief was referred to Supervisor Horner.

Sheriff Barnet reported that the cost of supporting the prisoners in the county jalal during September was $475.

OBJECT TO SALOON.

A protest was filed against the granting of a license to sell liquor to A. M. Johnson and A. A. Suarez at the corner of Saratoga avenue and the San Leandro road. It was based upon the alleged fact that the petition for the saloon did not contain the legal number of signers from among the residents nearest the proposed saloon.

The applicants were instructed to get a report from the surveyor as to who are the six out of the ten residents nearest to the proposed saloon.

A permit to sell liquor was granted to John J. White and Herman Sanwald and A. A. Suarez at Eanst Fourteenth street and Harrison avenue.

A protest against the granting of a saloon license to J. F. Chantel at Walter avenue and the San Leandro road will be heard by the judiciary committee Saturday next.

FALLS THROUGH CULVERT.

A communication was read to the effect that while J. A. Roy was going home recently a culvert on the Redwood road broke beneath him, throwing his horse against a barbed wire fence and so injuring the animal that it became necessary to kill it. The letter set forth that the animal was worth $50 and it was stated that the county ought to reimburse the owner for his loss. The document was not signed, but was written on a sheet bearing the imprint of Gurdon S. Langan, attorney at Hayward. No action was taken on the communication.

County Surveyor Haviland reported that the Ransome Construction company had done work during September on the foothills road, amounting to $10,100.90.

FILE TOWN MAP.

A map of the town of Dougherty was filed, but none of the streets shown by it were adopted as county thoroughfares.

A communication was read from the district attorney of Los Angeles setting forth the advisability of testing the legality of a patent granted to a firm in New Jersey for the oiling of roads, in order to prevent the concern from collecting royalty for the oiling of thoroughfares in this State. The matter was referred to the committee of the whole.

Anthony P. Morris of 3614 Wheeler street, Berkeley, made application for appointment as inspector of weights and measures.

ACCEPT ROADS.

A resolution was adopted accepting and declaring county roads, parcels of property, deeded to the county by J. R. and Cynthia R. Talcott.

District Attorney Brown rendered an opinion that it was within the power of the Supervisors to enter into a contract for the lighting of the tunnel to Contra Costa county. Supervisor Rowe said that the Supervisors of Contra Costa county would agree to accept any contract which this county would enter into for the purpose specified and pay the cost of lighting Contra Costa's part of the tunnel.

A protest was read against the granting of a saloon license to E. M. Winger at the corner of Saratoga avenue and the San Leandro road, on the ground that the application was not signed by six of the ten nearest residents and that Winegar had not conducted his place in an orderly manner. The petition asked that the resort be closed immediately. It was signed by J. M. Moore, J. F. Kingston and a dozen others and was placed on file.

A numerously signed petition was read asking the board to investigate the circumstances and conditions under which Perriera Brothers had rented the premises at the southwest corner of Valdez and Park streets.

TO REPAIR BRIDGE.

Supervisor Horner was empowered to repair the foundation and bulkheads of the bridge over Arroyo Mocho on the road from Pleasanton to Livermore.

Gerald Lawlor was appointed a copyist to fill the vacancy caused by the resignation of V. Ghirardelli, the appointment to take effect October 1, the salary to be $100 a month.

Supervisor Horner was instructed to repair the piles, piers and trestle approach to the bridge over Alameda creek on the road from Sunol to Mission.

Robert D. Blacow was appointed to fill the vacancy in the office of the county expert caused by the death of the late George Cash. The salary is to be $100 a month.

The contract for the grading and draining of that portion of the county road between Hayward and Dublin known as Bulmer Hill, was awarded to Hoare & Koppund, their bid being $2500.

Proposals for the grading, draining and macadamizing the old county road from Fruitvale avenue to the Redwood road were ordered advertised and will be opened October 21.

Proposals were also ordered for the following: Macadamizing Henry, George and Charles streets from East Fourteenth street to Warren street, and the macadamizing of Mary street from Ruddale to Warren streets. They will be opened by the board on October 21.

LET BULKHEAD CONTRACT.

The contract with John Madera for the building of a concrete bulkhead on the road from San Leandro to Hayward, was signed by President Mitchell.

The Polk-Husted Directory Company made application to withdraw eighteen directories of Oakland, Alameda and Berkeley, which had been supplied to the various county offices. The request was based upon the fact that there was no money in the fund at the present time to pay for them.

Applications for liquor licenses were made by Joseph Kabiri, Mount Eden station, and J. D. Lynch, Niles.

At the instance of Supervisor Kelley, the president of the board was authorized to sign a contract for the placing of six electrolier standards on Broadway in front of the Court House and Hall of Records for illumination purposes, as soon as the other property owners on that thoroughfare south of Seventh street shall have signed.

TO VISIT DUMBARTON.

On motion of Supervisor Kelley, the committee of the whole will visit Dumbarton Point some day this week, for the purpose of looking into the matter of having a walk and a roadway for teams built into the railway bridge which is to span the bay between that point and the San Mateo county shore.

Thomas P. Dunne, of Fitchburg, was permitted to take gravel out of the creek in that district to enable the passage of water for drainage purposes.

Adjourned out of respect to the memory of George Cash, deceased.

Constipation causes headache, nausea, dizziness, languor, heart palpitation. Drastic physics gripe, sicken, weaken the bowels and don't cure. Doan's Regulets act gently and cure constipation. 25 cents. Ask your druggist.

Oakland the Beautiful

is shown in the October issue of Sunset Magazine, just out. Sixteen pages of double tinted plates show the beautiful side of our city, and the other cities this side of the bay. Send it to your Eastern friends. At all news stands 15 cents.

"My Cake Is Dough." Did not use Sperry's Flour.

BOY CULPRITS GIVE TROUBLE

Probation Officer Takes Youngsters to Court Who Violate Probation Pledges.

Probation Officer Ruess took before the court this morning three young culprits, each of whom has broken the promises of good behavior given when they were released on probation. Ruess states that he will thoroughly examine into their cases before recommending the penitentiary treatment, but feels that the lads should appear before the court in two weeks to answer to his report.

The first of the boys, William Burgess, has made such an incorrigible probation that his sponsors have signified their unwillingness longer to stand behind his various misdeeds. Burgess, who was charged with burglary, has had several weeks of probation now without seeming improvement, and Ruess states that the youngster will either have to show a decided change in his behavior or go to San Quentin.

Clifford Foster, another of the parole-breakers, is on probation after having pleaded guilty to a charge of forgery. Ruess has received information that Foster is constantly violating the terms of his probation and alarming the neighborhood in which he lives by numerous pranks. The prisoner will be given two weeks to show improvement or go to the penitentiary.

James Carey, who has not properly observed the rules laid down by the probation officer, will be examined in Judge Melvin's court on Thursday afternoon, when it will be decided what course must be pursued to bring the young man to a knowledge of the laws of society.

FATHER WEEPS WHEN CHILD IS SENTENCED

John Taviera, son of A. B. Taviera, a barber from Magnolia street, was this morning committed to the Preston Industrial School at Ione until he shall reach the age of 21 years.

Young Taviera is now eighteen and has been a source of worry and despair to his parents for several years. Some time ago he was arrested on a charge of obscenity and released on probation, with the understanding that he would go to sea as an apprentice and thereby mend his ways. Taviera started around the Horn in a merchant vessel, but upon his arrival in Philadelphia was taken sick and telegraphed his father for funds to come home. Again he embarked, the second time for Seattle, but again drifted back to Oakland and again got into trouble.

CHARGED WITH THEFT.

Recently Taviera was arrested on a charge of theft of a watch from one of the sailing masters along the estuary, and Judge Melvin decided to place him in a reform school, where he might learn the distinction between right and wrong.

Both father and son wept piteously when the verdict was pronounced, and in spite of the many faults of his son the older Taviera begged for another chance for the boy. The court, however, declined to admit to probation a man who had so consistently broken bonds before, and Taviera will go to Ione tonight.

PIONEER AND CIVIL WAR VETERAN DIES

SALINAS, Sept. 30.—David J. King, pioneer Civil War veteran, Thirty-second degree Mason and past post-commander of the G. A. R., died this morning of heart disease. He came to California in 1851, served in the navy for several years and later engaged in journalism. He leaves three brothers, I. Manning King, of Salinas; John G. King, of Oakland, and Charles J. King, of San Francisco.

Piedmont Floral and Seed Co.
Always has a fresh supply of choice cut flowers. Funeral designs and bouquets promptly made. Ring up phone Oakland 6037, store, 60 San Pablo avenue.

Wanted
MESSENGER boy for business office of the Tribune. Apply at once.

TAFT & PENNOYER

EXCELLENT DISPLAY OF FALL AND WINTER STYLES IN

BOOTS AND SHOES

Although the bulk of our Fall and Winter stock has already arrived, we are constantly in receipt of newer novelties shipped to us as fast as they are turned out. The wet weather has not yet appeared, but we have anticipated and the result is a complete line of stylish footwear, sure to be in demand before many days. Why not select now when the showing is at it's freshest and the sizes unbroken.

We quote the following prices as examples of our lines:

FOR LADIES

An elegant assortment of the newest footwear in Blucher, Button or Lace shapes, made in Patent Colt and Kid, Gun Metal and Vici Kid and to be had in either welted extension or light turn soles with high or low Cuban heels.

The Prices on these are $3.50 and $4.00

LOW SHOES

An unparalleled showing of these comfortable shapes in Pumps, Christie Ties and Blucher Oxfords with ribbon laces, made on the very newest lasts. These also may be had in medium or heavy welted extension or light turn soles, and come in Military, Cuban, Spanish or French heels.

The Prices on these are $3.50, $4.00 and $5.00

Shoes For The Children

Besides our staple lines we have some very pretty novelties to offer, such as bootees with ribbon laces and different colored tops. Brown, red, white, black, champagne, etc.

The Prices range from $1.50 upward

SCHOOL SHOES

We are agents for the celebrated GROVER'S SOFT SHOES FOR TENDER FEET and DUGAN & HUDSON'S IRON CLAD SHOES for boys and girls. Complete lines of sizes and widths.

BROADWAY AT 14th ST.
OAKLAND

PLUNGES INTO DARK DITCH

Citizen Severely Hurt by Driving Horse Into Unlighted Sewer Trench.

BERKELEY Sept 30 —N Lindstrom who resides at the corner of Harmon and Sacramento streets South Berkeley was severely hurt last evening through the falling of his horse into a ditch dug into San Pablo avenue near Gilman street West Berkeley

The street at that place is being dug up by orders of the Superintendent of Streets for the purpose of putting in a sewer and when the workmen left work Saturday the placing of lanterns to warn travellers of danger is alleged to have been neglected

Lindstrom states that he did not see the deep ditch and that he drove his horse directly into it After much trouble and danger he frightened animal was extricated

Upon hearing of the accident Sergeant of Police Wolds notified Street Superintendent Turner and who sent a man to put lanterns near the ditch

Fortune in Rats Allowed to Escape

ALAMEDA Sept 30—Had the flames of Central No 1 reached the stables last night instead of being put out by a fire on the Bay Farm Island the lamp the horses would have been an hour or more in reaching the stables and the firemen might have been in a worse plight than they were in. When the fire broke out the stables were filled with thousands of rats and for a time it was believed the animals would be burned in the stables. The firemen were playing the hose on the flames and the rats ran about the yard and escaped to the western end of the island. Chief Milling ordered the men out of the stables and the men might have escaped with a few thousand rats but the firemen were not to blame for the loss of the animals. Poor Health is responsible. He would have earned a medal if he had succeeded in fighting the flames and driving the rats out of the stables. However they contented themselves with the rats and the fire was put out before the flames had time to do much damage.

ARGUMENTS ON CAR LEADS TO INJURY

[illegible]

UNIVERSITY STUDENT MEETS QUICK DEATH

BERKELEY Sept 30 — Raymond H Jones of Los Angeles a student in the College of Mining died at the Fast Bay Sanitarium yesterday morning from an abscess of the brain. He was sick but a few days and was taken to the Students Infirmary Thursday and Friday was transferred to the East Bay Sanitarium. He was for two years at Stanford but transferred to California this year to take work in mining. He was a member of the Chi Psi fraternity.

While at Stanford Jones played end position on the varsity football team and was recognized as one of the most consistent and fast at end players ever placed on the team. He was immensely popular at both universities and his death will cause deep sorrow at both institutions.

MAKES $10 HAUL AND MISSES SACK OF COINS

BERKELEY Sept 30—Thieves broke into the clothing store of O M Bennett on Shattuck avenue Saturday night and took $10 in [illegible] from the cash register missing a sack which contained $[illegible]. The store is within a stones throw of the police station and entrance was effected by forcing a panel in the door. For what reason they have caused considerable noise in breaking was known of the burglary until it was reported by Bennett.

The place is located a few doors from Center street and there is continual traffic in that section all night long making it strange that no one should have heard the thieves. Bennett closed the store at 10 o'clock not discovering his loss until late the next morning.

WILL OPEN PLAYGROUND WITH MERRY PROGRAM

BERKELEY Sept 30—Extensive plans are being made for the opening of the new San Pablo Park as a playground for children. Residents of South Berkeley will especially benefit from the action of the trustees in vesting this property as a public playground and they will be asked to appoint committees in arranging for and in other ways to lend co-operation to make the official opening a signal event.

The work of grading the park will be hurried with all possible speed in order that the formal dedication may take place before the rainy weather. A number of teams are now at work and their number will be increased. Once the grading is done the surface of the tract will be treated to the proper process and the way will be clear for its formal transfer to the boys and girls.

ATHLETIC FESTIVAL

After the dedication the ground will be given over to the young folk of this city and will be used by them under the supervision of Marshal Vollmer who is now devoting himself to the preparation of an athletic festival to mark the dedication ceremonies.

It is proposed to have a baseball match between two teams of picked players probably one team from Oakland and the other from the whole Berkeley region running and other games by the boys and girls of the various schools adjacent to the park including the schools in the Golden Gate region of Oakland and other contests.

FORM KINDERGARTEN CLUB

BERKELEY Sept 30—Berkeley mothers living in the vicinity of Grove and Russell streets have formed the Grove street Kindergarten Club. The first meeting was held in the kindergarten rooms on Grove street near Russell last week and at that time Mrs H Legge was elected president and Mrs Ida T Edgar secretary. It is proposed to hold meetings monthly and the next one will take place October 4.

POPULAR COLLEGE GIRL TO RESUME HER STUDIES AFTER LONG ILLNESS

MISS EDNA SHEPPARD, WHO WILL RESUME COLLEGE CAREER AFTER ILLNESS.

Miss Sheppard to Try to Make Up Time Lost

BERKELEY Sept 30—Miss Edna May Sheppard a senior in the college of letters and science who was dangerously ill shortly after entering college this semester is now convalescent and will be able to resume her studies in a few days. Miss Sheppard is one of the most popular young women in the senior class and figures prominently in the society events among the college folk.

For several weeks Miss Sheppard feared she would be obliged to give up her college work for this term at least but with returning strength she now has hopes of making up lost time and still graduating with her classmates.

WIFE OF LONG MISSING MAN STILL BELIEVES HE'LL RETURN TO HER

ALAMEDA Sept 30—Though Milton A Clennam an electrical engineer of Los Angeles disappeared from this city in February of this year his wife living in Los Angeles still believes that he will return to her. Mrs Clennam is in constant correspondence with the police of this city in the hope of learning of her husband.

The last advices of Clennam on February 6 were received by the city police who worked on the case for many weeks but no trace of him was found. It was then learned that he boarded a car in this city for Oakland. He had with him at the time of his disappearance $[illegible] gold. The probability is that he left for parts unknown with the intention of returning to his home in Los Angeles but while he did not appear there within a week after leaving here the search was started.

Every two weeks Chief Conrad receives a letter from the missing man's wife. With a staunch heart she has borne up under the ordeal she was forced to encounter through her husband's disappearance but her faith is still strong that he will return. She does not believe that he is dead. His relatives think he may have become a sufferer from mental alienation and that he is in some hospital or asylum. Two weeks ago Mrs Clennam was in this city and made inquiries at all of the police stations and detective agencies concerning the missing man but without result.

The police circular sent out describes Clennam as being 60 years old weighing about 160 pounds and 5 feet 8 inches in height.

BERKELEY SOCIETY

BERKELEY Sept 30—Miss Bessie Clemm was hostess at a linen shower given at her home 2336 Grant street Saturday afternoon for Miss Bessie Merrill whose marriage to Erdmann A Frenzel will take place Wednesday October 9. The twenty guests at the pleasant affair were nearly all college friends of the hostess and her guest.

Miss Merrill is being much entertained these days Mrs Frenzel her fiancee's mother being among the hostesses who have delighted to compliment her. Miss Ruth Morse who will be her bridesmaid entertained in her honor recently. Mr Herbert Frenzel will be his brother's attendant at the wedding which will be a home affair to which a hundred invitations have been issued.

• • •

The faculty of the Miss Cora M Jenkins musical school gave a musicale Friday evening at the studio 1700 Randwick avenue near Edmont avenue. The participants in the program were Miss Cora M Jenkins piano Samuel Savanah violin William Wertsch cello Lewis Newbauer flute.

• • •

Mr and Mrs John Macy Foy have issued invitations to their friends to attend the celebration of the twentieth anniversary of their marriage. The celebration of the anniversary will take place at their home 2212 Bancroft way Friday evening. Miss Foy was before her marriage Miss Emma Sophia Squires.

• • •

Members of the congregation of St Johns Presbyterian church and their friends held a social Friday evening at the home of Mr and Mrs Jerome C Jones 2021 Piedmont avenue.

The event was given as an opportunity for the friends of Mr and Mrs Ford to bid them adieu prior to their departure for San Diego where they will make their home.

An interesting musical and literary program was given. Among the numbers were several instrumental and vocal selections by Miss Florence Rea and readings by Mrs W Sawtelle.

Mrs Hathaway secretary of the Ladies Aid Society of St Johns church was chairman of the arrangements committee. Refreshments were served and a general social time enjoyed. About seventy were present.

• • •

The members of the Phi Kappa Psi give an elaborate dance Friday. The scene of the merry making will be the attractive fraternity house on Ridge road which will be decorated in fall ferns green branches and the pennants of the fraternity. The guests will principally number college folk and a few town society maids.

• • •

Miss Carrol E Cohn daughter of Davis and Mrs Isadore E Cohn was married Saturday to Samuel A Copper of Vallejo at the First Presbyterian church by Rev E E Baker performing the ceremony.

The marriage of the young couple was the culmination of a romance that began about four years ago when the two met and immediately fell in love with each other. Several months ago they wished to be married but there was objection on the part of the girls parents. Then they decided to run the risk of incurring the parental wrath which was not forthcoming when they reached the young woman's home after the ceremony had been performed. The father and mother gave the young people their blessing and the happy bride and groom departed for Del Monte where they will pass a two weeks honeymoon.

The wedding party consisted of but five persons the bride and groom the bride's sister Miss Madeline Cohn and Miss Belle Case of this city who acted as bridesmaid, and Lieutenant W T Carpenter of Fort Baker, who assisted the bridegroom.

Mrs Copper is well known in social circles in Berkeley and Birmingham being a niece of M A Guntz of the latter place.

Mr Copper is in the government service as head of the team engineering department at Mare Island.

• • •

Mrs Atthows of 3016 Grove street was the hostess recently at an informal card party at which the complimented guest was Mrs Waters of Los Angeles who is visiting Mrs Ford. Cards and music were the diversions of the evening after which refreshments were served. Among those present were Mr and Mrs Bliss Mrs Legge Mrs Danner Miss Meers Mrs Waters Mrs Ford Mr and Mrs Collins Mrs Jones Mr Taylor Mr Bendixon Mrs Winkelman.

• • •

Mrs Grace O Brien of 1319 Milvia street announces the engagement of her daughter Miss Margaret O Brien to A C Wagner of 1300 Arch street. The wedding will take place during the holiday season. The young people plan to make their home here. Wagner is the son of P A Wagner and is connected with his father in the California Screen Works in San Francisco.

• • •

Miss Eva Darling accompanied by her mother has been spending a week or so visiting with friends in Vallejo.

• • •

F W Munday and wife have returned from a vacation spent at Lake Tahoe.

• • •

T F Holtz and wife have returned from a visit to Sacramento.

• • •

Roland Greninger and wife of San Francisco are the guests of Mrs E Carr of 2093 Tenth street.

• • •

Mrs M Stuart and Miss Minnie Barber of Stockton have returned home after a two weeks visit to Mrs W H Atchison of 1722 Ninth street.

• • •

G Walter and family of Addison street have moved to a home of their own in the vicinity of Lafayette.

• • •

J McFarland formerly connected with the Spring Construction Company is contracting with a large Point Richmond firm.

• • •

Mr and Mrs Pringer of Tenth street returned during the week from a sojourn at Los Angeles.

• • •

J Fenton of the Pacific Rattan Works is erecting a home at 2019 Seventh street where he intends residing.

CLAIMS NEW FOUND FRIEND ROBBED HIM

The tale of a new found friend's base ingratitude was told by Ed Washburn in the Police Court this morning. He invited Fred Wilson to share his room at 674 Sixteenth street on Saturday night and Wilson at first appeared to hesitate about imposing upon such good nature. He said he never could think of putting a friend to so much inconvenience.

Washburn was more than delighted with his new found friend and insisted. Wilson's scruples evidently underwent a change during the night according to Washburn for Wilson decamped early in the morning with $5 50 and some valuable jewelry. Wilson is 21 year old six feet in height and cross eyed. The police are looking for him.

TO ERECT APARTMENT

W M Concannon building contractor has been issued a permit to erect a $9000 apartment house on the southwest corner of Fifty fourth street and Shattuck avenue. The building is to be modern in all respects the suites including kitchen, dining and living rooms.

Don't let the baby suffer from eczema, sores or any itching of the skin. Doan's Ointment gives instant relief, cures quickly. Perfectly safe for children. All druggists sell it.

3-Year-Old Girl Eats Box of Pills and Dies

ALAMEDA Sept 30—Laura Bronner the 3 year old daughter of Mr and Mrs John Bronner of 2146 San Antonio avenue died this morning under peculiar circumstances and an autopsy has been ordered to ascertain the cause of death. Four days ago the child was taken ill and Dr A A Stafford was attending her. Yesterday the child found a box of pills and ate a number of them. Dr Stafford believes that her death was caused by the pills and notified the coroner of the fact. The inquest is set for Friday morning.

ENTERTAINS AT WHIST FOR DEPARTING GUEST

ALAMEDA Sept 30—Mr and Mrs J P Kirby of 2141 Central avenue entertained at whist Saturday night in honor of Mrs Herman Krusi who is to leave at the end of this week for New York where she will make her home for the winter. There were six tables and the guests were Mr and Mrs Krusi Mr and Mrs Craft Mr and Mrs Frank Deering Mr and Mrs E J Dodge Mr and Mrs Frank Read Mr and Mrs S M Sadler Mr and Mrs Louis Mead Mrs Mildred Husbands Miss Bertha Waite Miss May Robinson Miss Martha Kirby and Stephen Kirby.

• • •

Mr and Mrs F W Van Sicklen accompanied by Fred Horace and Dorothy Van Sicklen left last week for New York. While away they will visit all of the principal eastern cities and visit with relatives at Burlington Vermont.

• • •

Mr and Mrs Arthur Tarpey (Hope Mayne) have returned to this city after a honeymoon trip and are to leave in a few days for the Tarpey ranch at Fresno.

• • •

Mrs William Oliver has returned to her home at Palisade Colorado after a visit of three weeks with her mother Mrs Winant at 3106 Jackson street.

• • •

Stephen Kirby a business man of Kansas City is visiting with his father J P Kirby of 2140 Central avenue.

• • •

Miss Dolly Tarpey who has been the guest of Mrs Leste Wells has returned to the Tarpey ranch at Fresno. The Tarpeys are now living on their ranch but make frequent visits to the bay region.

• • •

Miss Isabelle O Connor of this city was one of the vocalists who participated in the half hour of music at the Greek Theater at Berkeley.

• • •

Mrs R G Woodward of New York is the guest of her sister Mrs Horace Jackman of 1 [illegible] Schiller street.

• • •

Leland Shannon who has been associated with the Oakland Gas Light & Heat Company for a number of years has taken a position with a Fresno wine company and is soon to move his family to that city.

• • •

Mrs H Von Tagen was the hostess last week at the meeting of the Monday Night Card Club. Her home at 1048 Central avenue was attractively decorated.

• • •

Albert Burns entertained a number of friends at his home Saturday evening. Whist furnished the diversion.

• • •

Invitations are out for the Friday night cotillion which is formed each winter. The patronesses this year are Mrs P S Teller Mrs C L Tisdale Mrs S B Connor Mrs G W Emmons Mrs Fred Clark Mrs C H Shattuck Mrs W O Henn Mrs J E Higgins Mrs P A Jordan and Mrs Robert Swayne.

SIR KNIGHTS WILL BANQUET THIS EVENING

BERKELEY Sept 30—Berkeley Commandery No 40 Knights Templar will hold no assembly this evening the Knights having accepted an invitation to visit Golden Gate Commandery No 16 on the occasion of its first meeting in its new asylum 2135 Sutter street San Francisco.

The Illustrious Order of the Red Cross will be conferred with new scenery and stage effects after which a banquet will be served.

Berkeley Commandery will leave in a body on the 6 40 Key Route train from Berkeley.

RETURNS FROM FIVE MONTHS IN ENGLAND

BERKELEY Sept 30—After an absence of five months in England Henry Windrom of 62 Channing way returned to Berkeley last week. He was much benefitted by his European trip.

Being a bricklayer and employer and comparing trade conditions between those of this country and of Great Britain he naturally dwells on the wage schedule in England. For instance here the bricklayer receives 87½ cents an hour in England only 70 cents an hour is paid laborers in proportion which is 12 cents.

CHAUNCEY OLCOTT'S FATHER-IN-LAW DIES

ALAMEDA Sept 30—Martin Donovan the father-in-law of Chauncey Olcott the noted singer died yesterday morning at the Alameda Sanatorium. He had been a resident of Fruitvale for the past two years and was brought to the sanatorium in this city a week ago. Death was due to a gradual decline. He was 70 years old and a native of Ireland. He was attended to the day of his death by his daughter Mrs Chauncey Olcott.

GETS BROKEN ARM IN CRANKING AUTOMOBILE

ALAMEDA Sept 30—Albert Schleringer had his right arm broken below the elbow and was knocked a distance of 10 feet yesterday morning while cranking his automobile in front of his home at the corner of Buena Vista avenue and St Charles street. The crank kicked and Schleringer was unable to withdraw his arm before the handle whirled around and struck him. He was attended by Dr A A Stafford.

UNIVERSITY RECEIVES MONOGRAPH OF TOGO

BERKELEY Sept 30—Y S Kuno assistant in Japanese at the University has presented to the University library a small monograph by Admiral Lloyd on Admiral Togo. It was printed in Tokio contains numerous photographs and has an artistic Japanese binding.

RESIGNS FROM FORCE

BERKELEY, Sept 30—Patrolman James Robinson has resigned from his position on the Berkeley police force. He gives no reason for having done so other than that he is tired of being a cop. Robinson formerly patrolled the West Berkeley beat his watch being from the second detail from 4 p m. to 12 o'clock midnight. He was recently placed on the third detail, and his district changed.

WORK STARTS ON THE NEW BANK SITE

CONTRACTOR IS PREPARING GROUND FOR FOUNDATION

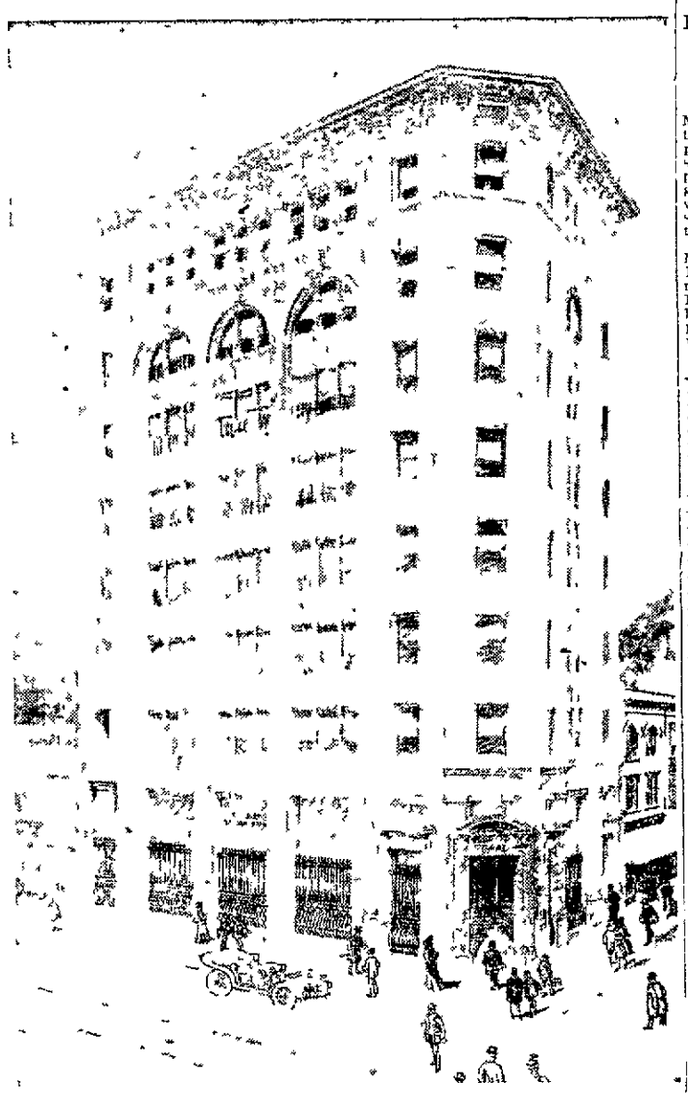

BERKELEY NATIONAL BANK WHICH IS BEING CONSTRUCTED

BIDS FOR BUILDING TO COME LATER

BERKELEY Sept 30—The work of construction of the proposed Berkeley National Bank building is now under way. The contracting firm of Couchot & Thurston of San Francisco placed a crew of men at work on the site of the wrecked building at Shattuck avenue and Center street this morning.

Couchot & Thurston were the successful bidders for the foundation and excavation work in connection with the new building. Several firms from Berkeley Oakland and San Francisco presented bids.

The foundation will be of concrete and will be constructed according to the specifications of Architects Howard and Green way who also drew the plans of the building. It is expected that the work of excavating and laying the foundation will take about two months and when that is completed bids for the construction of the building will be called for.

It is the plan to rush the work as rapidly as possible but it is not the intention to do any building during the wet weather. In that case it is probable that the work of construction will not be begun immediately after the foundation is completed.

FRESHMEN HOWL WHEN TOLD THEY ARE VICTIMS OF 'FLAT-FOOTEDNESS'

BERKELEY Sept 30—A furor was created in the freshman class at the University when Dr A P Gilliham told the young students to the number of several hundred that they were good specimens of normal manhood but the majority have defective feet.

Dr Gilliham who recently was declared to be an advocate of the Coal oil shampoo and who denied the charge was greeted by howls from the freshmen when he made his charge of defective feet shouts of use coal oil greeted the professor of hygiene though many of the students accepted the professor's advice as good.

I was surprised to find so many normal young men among the freshmen entering this year said Dr Gilliham but of the several hundred that I have examined only five or six have really good feet. The rest have defective feet showing that little care is taken of their limbs.

'FLAT FOOTEDNESS

Many young men bring on flat footedness by slouchy walking. This must be avoided. Men in this age seem to have little time to look after the proper treatment of their feet. That is why so many of you are flat footed that is you have not the proper arch to the foot. Barefooted men and Indians seldom suffer from flat footedness. The shoes of today that are worn by many of our young men are of the wrong shape. They do not allow the foot the proper arch and as a result in a cramped position the muscles of the feet contract and are of little use.

Flat footedness is a easily prevented as a cold. There are twenty six bones in the foot which are held together by strong ligaments and springs and the shape of an arch. Light shoes ill fitting hose and [illegible] types of fashion also favor all tend to prevent free movement of the muscles.

ADVISES POROUS LEATHER

Among all the freshmen that I have examined there were not found six straight great toes. [illegible] aggregation. Porous leather should be worn ordinary glad leather is so hot patent leather does not permit of respiration.

The men in charge of University of California athletic matters agree with Dr Gilliham on the care of the feet. Walter Christie in charge of the track squad has banished the tight and slipshod walking. Professor Walter Magee of the department of physical culture said:

It is the purpose of our physical culture instruction to correct in some measure the defects in the foot of the American boy today. It is surprising to note that hundreds of men suffer from poor feet because they do not know how to walk or wear bad shoes. One of the greatest tasks we have in this department is the correction of defective feet.

ROBBERS TAP TILL OF ALAMEDA STORE

ALAMEDA Sept 30 The cash till of a Hartley Brothers store at 1349 Park street was robbed of $7 yesterday. It is believed that two men were implicated in the theft as two men entered the store and while one engaged Miss Hartley the saleswoman in conversation the other walked to the rear of the store and was ostensibly examining some postal cards. Shortly after the men left the theft was discovered but the police have been unable to gain a clew that would lead to their arrest and Miss Hartley is unable to give a good description of them.

DETECTIVE FRASER BACK

BERKELEY Sept 30—Detective Bert Fraser has returned to Berkeley from Rockford Ill where he went to bring back to this State A E Wilson accused of embezzlement. Fraser says that Wilson successfully fought extradition. Chief of Police Vollmer of Berkeley is out of pocket $650 the expenses of the detective's trip by the failure of Fraser to bring his man back. The State in such cases does not refund the money expended in case a prisoner cannot be extradited.

HAS NOSE BROKEN

LIVERMORE Sept 30—Clarence Altamirano son of Frank Altamirano had his nose broken Saturday evening as the result of colliding with a bicyclist as he was walking along the road coming to town in the darkness.

TAKE TABLE LINEN STORED IN BASEMENT

ALAMEDA Sept 30—Mrs I Posenthal of 1027 Central avenue reported to the police this morning that the basement of the house at 1001 Taylor avenue where some of her household furniture was stored had been entered some time yesterday and the contents of two boxes containing table linen stolen. What the thieves did not take was scattered about the floor. The linen stolen was valued at $25.

THREE ARRESTS MADE

BERKELEY Sept 30—Patrolman Jones arrested Henry O Barker an iron molder at the corner of University and San Pablo avenues yesterday morning on a charge of drunkenness.

Joseph Dalzael of West Berkeley was arrested at 2 10 o'clock this morning by Patrolman Boeher and charged with the same offense.

Sergeant of Police Wooley arrested Henry Donovan as a suspicious character at the corner of Shattuck avenue and Allston way late last evening. Donovan states that he is a clerk and gives the Berkshire apartment house as his residence.

MILLMAN HAS ARM INSTANTLY CUT OFF

John Bonnett a millman in the employ of the Southern Pacific Milling Company met with an accident early this morning. While working on one of the large machines in the yard his arm caught in the works and it was instantly cut off between the elbow and the shoulder. He was removed to the Central Emergency Hospital where Dr Vickerson performed an operation.

MERRILL TO BEGIN WORK

Receives Orders From Washington to Assume Charge of Postoffice

BERKELEY Sept 30 Clarence S Merrill received a telegram from Assistant Superintendent Hallock of the postoffice department this morning instructing him to take charge of the local postoffice tomorrow which is the beginning of the new month. This plan was decided upon because it will greatly simplify the matter of reports to make the change at this time.

Merrill left for Duluth today and with his new assistant postmaster Walton J. Phillips will assume his new duties tomorrow. His position in the Berkeley Bank of Savings and Trust Company will be filled by W S Wood who for the past four years has been trust officer with that institution.

Students to Debate On Woman's Suffrage

BERKELEY Sept 30— Woman's Suffrage will be discussed by four prominent student debaters before the State Woman's Suffrage convention which will meet in Oakland on the 4th and 5th of October. The debate will be a part of the literary program which is a feature of each convention.

Resolved that women should enjoy equal political rights with men is the topic of the debate. L M Peixotto '08 and S Maclean '08 will have the affirmative and M J Hilborn '08 and Jesse Robinson '[illegible] the negative.

DEATH ENDS PLANS OF FIREMAN TO RETIRE

ALAMEDA Sept 30—In respect to the memory of A J Clifton fireman of Truck Company No 1 who was killed Saturday night by being run over by the truck of which he was the master for two years the flags on the fire houses are flying at half mast today.

Yesterday an autopsy was performed which showed that death was due to fatty degeneration of the walls of the heart and marks of the wheels of the fire truck where they passed over the body extended across the chest and left arm.

ACCOUNTS DIFFER

Accounts of the accident differ somewhat. Some say that Clifton had his hand on the lever while standing in front of the left wheel of the truck when killed. Others say that he was trying to dodge some people who had run into the street and that he died in his attempt to leap from the path of the horses.

Had the accident not occurred Clifton would have been retired from the fire department but instead his death will be the first to be entered in the new number. Lassen high home Aug Nissen by Von Felitz. The third number was The Years at the Spring by Beach. Miss O Connor was accompanied by Mrs W J Batchelder.

STUDENTS WILL VIEW GREATEST EARTH DAM

BERKELEY Sept 30—Civil engineering students in the University of California will gain some practical ideas in hydraulic engineering by an inspection of the San Leandro dam and filter plant next Saturday morning. This was made possible through the courtesy of the People's Water Company and Professor Charles G Hyde head of the sanitary engineering department who is also sanitary director for the water company.

This dam is of special interest to engineering students as it is the largest earth dam in the United States. This dam was constructed in 1875 by Mr Chabot and intended as a water supply for the Bay cities. It is 212 feet high while the lake in back of it is 3½ miles long with an area of 438 acres and a capacity of 900 000 000 gallons. The cost of the earth alone in place was $276 000 while the total cost of the whole plant closely approximates $900 000.

TO DISCUSS PROMOTION PLANS AT BANQUET

BERKELEY Sept 30—The Berkeley Chamber of Commerce will hold a banquet on the night of October 15 at the Masonic Temple in Berkeley. Covers will be laid for 400 guests among them being many of the most progressive business men about the bay.

It is planned to accomplish some definite results in the line of promoting interests in general on this side of the bay and many new plans will be discussed over the cafe noir. The affair is in the hands of W A Gates Duncan McDuffie and C W Clough.

OFFER PRIZE FOR YELL

BERKELEY Sept 30—At a meeting held on the campus yesterday morning the 1910 yell committee decided to offer a cash prize of $4 00 for the best yell. All competitors for the contest can hand in their yells to any of the yell committee L W Wigmore Charles Church R. V Bailey H O Neill or yell leader Lewis. The contest will close October 14.

MAKE TRYOUTS DATE

BERKELEY Sept 30 — The tryouts for the senate debating team will be held October 9. The Students Senate has decided to uphold the negative in the subject Resolved That the present tendency toward centralization in our municipal governments does not tend to conserve to the best interests of the public.

GO SOUTH ON WEDDING TRIP

Ranchman and Livermore Girl Are Married in St. Michael's Catholic Church.

LIVERMORE, Sept. 30.—Manuel Medina and Miss Mary Serpa were married Wednesday morning at St. Michael's church by Rev. Father Power. The young couple departed to Santa Cruz on the afternoon train for a brief honeymoon, and upon their return will make their home on the Murphy tract on the Stockton road, where the groom has been farming for a number of years.

Mrs. J. D. Ryan is visiting relatives in Mt. Eden.

Nearly $50 excursion tickets from this place to Oakland were sold Friday, when all the business houses were closed in celebration of Livermore Day at the County Carnival. The visitors went down on a special train at 9 a. m. and returned on another special at midnight.

Mrs. Fred Anderson of Oakland is spending the week visiting her mother, Mrs. A. Kottinger.

L. E. Safford has returned after a vacation trip of several weeks to Cisco in the Sierra Nevada mountains.

The Wetmore-Bowen company is having an ornamental stone and concrete gateway erected at the entrance to the Cresta Blanca vineyards.

TO RESIDE IN OAKLAND.

Mr. and Mrs. P. Gallagher are preparing to move to Oakland, where they purchased property last week and where several of their children are employed.

The following births are recorded: In Livermore, September 23, to the wife of A. Martinazzi, a son; near Livermore, September 21, to the wife of Joseph Rogers, a daughter.

Hans Sorensen returned Wednesday after a visit of several months to his boyhood home in Denmark, going by way of Panama and returning across the continent. His health is much improved as a result of his long journey.

GOES EAST.

Lemuel W. Jones, who recently sold his ranch to the Mountain Home Club, left Saturday with his wife on a visit to his old home in Pennsylvania, and they will spend the winter at Maywood, New Jersey. Jones is undecided as to whether he will remain there or return to this place.

Miss Velma Ives, who is attending the nurse's training school at the Roosevelt hospital of Berkeley, is spending two week's vacation here with her sister, Miss Alerta Ives.

H. R. Verrue, field representative of the Pacific Improvement company, has moved here from Berkeley with his family, and they have taken up their residence in the Dutcher cottage on L street.

B. P. Barker has been confined to his bed the past week as the result of a light stroke of paralysis and is suffering from a general breakdown. His illness is considered critical.

Postmaster Thomas E. Knox is able to be out again, having sufficiently recovered from the injuries received last week in falling from a broken scaffold at Middle Camp, in the mountains.

AGED MAN DIES.

Pierre Le Due, an aged Frenchman, formerly of San Francisco, died Friday morning at the Mendenhall Springs, where he had been sojourning for a couple of months in the hope of benefiting his health. His daughter has been here from Seattle and at his bedside for two weeks before his death.

James L. Moyhas has returned here from San Francisco with his family, after having resided there for several years, and will make his home here again.

A party consisting of Charles Loose of Oakland, D. McDonald, Norman McLeod and George Fisher have returned after a week's sojourn at Camp Buckeye in the mountains.

Elmo Leonhardt has gone to Tracy, where he is now employed in the cigar store of William Banta, with whom he has been playing in the Modesto baseball team.

SMALL BOY INJURED IN AUTO ACCIDENT

Manuel Perry, ten years old, residing on Thirty-second street near Fourteenth avenue, Oakland, was run over and painfully injured by an automobile driven by P. M. Wilhelm of the White Automobile Agency in San Francisco, about 6 o'clock last evening.

According to Wilhelm's story the boy was playing in the street a short distance from his home and had his back to the passing machine but did not appear to heed the cries of warning of the passers-by, or the horn of the automobile. The machine was going at a very slow rate of speed, Welhelm claims, but on account of a passing car he was not able to see the lad in time to prevent an accident. The boy was thrown to the ground and the heavy machine passed over his legs, bruising them badly. Wilhelm alighted and taking the boy to his home, went in his automobile for Dr. E. R. Sill of 603 East Fourteenth street.

The injuries sustained by young Perry, although extremely painful, are not serious and he will be able to be around in a short time.

SOCIETY AGOG OVER MARRIAGE

Millionaire Clubman Takes as Wife Woman With Wet Ink Divorce Decree.

SAN JOSE, Sept. 30.—Isaac Loeb, millionaire merchant and plantation owner, clubman, bachelor and society leader in San Francisco and Los Angeles, was quietly married at noon today in his apartments at the La Molle house to Mrs. Pedro de Saissett, who but a few days ago received a final decree of divorce from the local courts.

The wedding produced a sensation here on account of the social prominence of Loeb, who, for years has had the best of standing with the smart set and has appeared at functions always as the man of the world and one who never before succumbed to Cupid's wiles. Madame de Saissett, on the other hand, has never been taken up by society since her coming from France some five years ago as the bride of Pedro de Saissett, son of a former French consul, scion of a prominent old family of San Jose.

CHANGES PROGRAM.

A few weeks ago Mme. de Saissett started to return to Paris. In answer to a proposal sent her by Loeb, which intercepted her journey while she was in the East, she returned to San Jose, and from that time on Loeb has paid her constant attention, although very much against the will of his brother and business partner, Gabriel Loeb. The brother was not present at the ceremony today, having purposely gone to San Francisco this morning.

The divorce suit which Mme. de Saisset filed against her former husband a year ago was sensational.

Mr. and Mrs. Loeb gave a champagne wedding dinner to the three intimate friends who were permitted to be present at the ceremony, and left immediately for Del Monte for an indefinite stay.

CRIME SWEEPS OVER CHICAGO

List for One Day Includes Murders, Suicides and Assault on Child.

CHICAGO, Sept. 30.—Chicago appeared yesterday to have been seized by a veritable wave of crime, and when the last reports of the day were in the police were confronted with two baffling murder mysteries, one murder and suicide and one killing in which the murderer fled and left his victim to die later at a hospital.

In addition, there was another attack upon a white girl by a negro, the victim in the last case being a child six years of age.

As a result of the almost unparalleled criminal activity the police in every station of the city were given instructions to be unusually vigilant and to arrest all suspicious characters under the new vagrancy law.

SUMMARY OF CRIMES.

Following is a summary of yesterday's crimes:

Body of unidentified man taken from river; hands tied and clothing weighted with stones gives police new murder mystery to solve.

Body of Joseph Genissiti, taken from lake at foot of Twelfth street; police scent murder mystery and are investigating the death.

Ross C. Price, murders wife because baby cries all night; then commits suicide.

John Goss, struck on head with iron bar in quarrel; is at Alaxian Brothers' hospital; murderer escapes.

Hilda Anderson, aged six, latest victim of attack by negroes, and fifth to be reported to police within ten days.

MME. SEMBRICH IS MOST YOUTHFUL AGAIN

NEW YORK, Sept. 30.—It is believed that Mme. Sembrich, who is thought to be the most loved singer that is on the operatic stage today, has discovered the secret of perpetual youth. Those who met her yesterday after her summer vacation fairly gasped when they saw her. There was a youthfulness in her smile, a bloom upon her cheeks and a springtiliness in her manner that a debutante might envy. When asked how it was that she seemed each successive year to look younger, she said:

IN OPEN AIR.

"I live in the open air during my vacations and I walk and walk. It is that which preserves my youth and voice. This summer I was about in the invigorating air as many as eight hours a day, and I feel as well as I ever did. I have been climbing mountains and exploring glaciers, and the daylight did not last long enough to do all that I wished to do.

"When the summer comes I leave the stage and seek the places where I can walk, and it is all I want. But there is one thing I look forward to when I am away among the mountains, and that is my return to New York, where I feel so much at home and the people whom I love so much to sing to. I am happy when I am back with them."

CHILD ELOPERS ARE ARRESTED

Boy 17 and Girl 13 Rent Rooms and Dwell as Married Couple.

LOS ANGELES, Sept. 30.—Mabel Griffith, aged 13 years, and Harry Hanson, 17, the most nonchalant elopers who ever came to this city, were arrested last evening in a cozy suite on South Savannah street, where they were living like a dignified old married couple.

The two children came from Salt Lake, arriving here Tuesday morning, and at once applied for a marriage license, which was refused. They decided to rent apartments and get along without a ceremony until they should be old enough to be wedded. Young Hanson purchased $150 worth of furniture on the installment plan and they settled down, but their money was soon gone, and when arrested only 11 cents remained.

The boy could find no work. He is held for abduction and the girl is in the detention home, where her parents will claim her.

The youthful lovers are well connected in Salt Lake, and ran away because the girl's parents objected to the boy's attentions to her. She declares she loves him, and would rather live here until old enough to marry than go back home.

DRAW GUNS ON JAPANESE

United States Naval Lieutenant Cows Belligerent Poachers in Far North.

SEATTLE, Wash., Sept. 30.—Though the recent conviction and fining of the thirty Japanese in the federal court at Valdez for seal poaching in Bering Sea waters was supposed to have closed the incident which at one time bade fair to become an international affair, yet that the situation still is strained is proved by the story of a clash that nearly brought bloodshed.

A squad of seamen from the United States revenue cutter Thetis and a band of Asiatics came into conflict at Unalaska.

Only the determined stand by the American sailors won the day. By order of Attorney-General Bonaparte the thirty Japanese were to be restored to their schooner Kaiwa Maru and allowed to sail home instead of being brought to Seattle and returned by the immigration authorities here.

TAKEN TO SCHOONER.

The revenue cutter Thetis was given the commission to see that the aliens were properly returned to their ship and Second Lieutenant Reinburg was put in charge of the ship's boat which took the men to their schooner.

The Japanese entered vigorous protest and were practically forced to enter the small boat in which they were embarking for the Kaiwa. When the boat reached the Kaiwa the Japanese master declared he would not receive the men, but Lieutenant Reinburg drew a revolver and leveled it at the sealing master. When he was convinced that the American officer was in earnest the Japanese captain was subdued.

RUSH FOR RIFLES.

Once on their own deck the Japanese rushed for their rifles and trained them at the Americans.

At the command of their lieutenant the boatload of sailors rose and aimed deliberately at the sealers. Reinberg fired a few shots into the air. Convinced that his men meant business the sealers dropped their weapons. Reinburg and the sailors then returned to the Thetis.

LITTLE JOHNNY JONES AT THE AMERICAN

Everybody has either seen or heard of "Little Johnny Jones" and those who did not pay a visit to the old Columbia Theater to hear the popular song hits of George M. Cohan's successful musical melodrama, should not fail to call around at the American Theater and become acquainted with "Little Johnny Jones" when he pays his compliments to a San Francisco audience a second time. The management of the American Theater made a wise selection when it decided to present Cohan's tuneful play as the opening attraction for the coming fall and winter season of high class Eastern attractions. It is without doubt one of the prettiest and most entertaining plays of a musical nature ever presented here. Its author really attained his reputation through the many song hits contained in this particular production.

The largest company on tour this season will be seen in "Little Johnny Jones," seventy-five people, including a chorus of forty, being with the show. The production is said to be beautifully gowned, the wardrobe consisting of eleven different changes, representing an investment of $20,000. The cast includes many well known stage favorites, such as Helen Dexter, Billy Seymour, William Keogh, Amy Mortimer and Ada Gifford.

From a scenic standpoint the show is a massive one, three scenes being represented. In fact, the production will be staged in the same elaborate fashion that pleased the critical New York audiences for a period covering almost a year. The local engagement is limited to one week, beginning Sunday, October 6.

MAKES SUGGESTIONS FOR A CITY HALL

Editor TRIBUNE: In a recent issue of your esteemed paper appeared an article, "New City Hall Suggested," a worthy article, an article that should receive more than passing notice and attention on the part of all citizens of this city.

To say that the building that bears the appellation of the city hall is a disgrace to our fair city would be saying something that everyone that visited this city in the past ten years knows; yet for ten years past Oakland allows her pride to sleep and dream of future greatness without doing the one thing that would make her fame world wide—the removal of the eyesore and the erection of a monument in its place and stead.

I heartily agree with Mr. Holmes that the location suggested in his article is an ideal one; that a new city hall of white stone but symetrical, instead of facing Lake Merritt would make our city famous, can readily be conceived.

We are a progressive people; we have a progressive mayor; yet there seems to be a lack of unity, instead of a united demand for a model up-to-date city hall.

I suggest, Mr. Editor, that inasmuch as your paper reaches the home of nearly every citizen in Oakland, you run in your paper a voting coupon and let the people decide as to the location of the new city hall.

It might be well to ask when they want it—now or ten years hence.

Wake them up. A concerted demand by the people will bring results, and we want results—we lose by delay. No municipality, State or nation can withstand the demand of a people who are a unity. Get busy, Oaklanders; get busy, Oakland. Very truly yours,

A. C. SWALLEY.

HAD NOT SEEN TRAIN FOR HALF A CENTURY

REDDING, Sept. 30.—Mrs. S. A. Testy of Weaverville, who took the train here yesterday for Milbrae, had not seen a railroad for forty-nine years until she arrived in Redding. Mrs. Testy went to Weaverville in 1858, when she was 20 years old, and had not been out of the county since.

MANY SEARCH FOR STUDENT

Youth of Law Class of Stanford is Missing for Whole Week.

STANFORD UNIVERSITY, Sept. 30.—The continued and unexplained absence of C. J. Silent, a student in the university from Los Angeles, is causing much anxiety here.

Silent, who is a law student, aged 21 years, left the university one week ago to visit relatives in San Jose, and from that time no trace of the man has been found.

FATHER SEARCHINIG.

SAN JOSE, Sept. 30.—Chester J. Silent, the missing Stanford student who is believed to be somewhere in this city, has not been located, despite the efforts of his father, Judge Charles Silent of Los Angeles, and two private detectives and the city police, who have been scouring the city for the past twenty-four hours.

NO BAGGAGE.

According to Judge Silent the young student left the Delta Fraternity house at Stanford on Friday, September 20, to visit his mother, who is stopping at the home of Mrs. J. W. Blauer in San Jose. He left the university without a suit case and with only a small amount of money in his pockets. Nothing has been heard of him since the hour he left the campus. He has a considerable sum of money on deposit in the Bank of Palo Alto, but this remains untouched.

The theory is advanced that the young man is the victim of thugs, but this is given little credence. It is generally thought that he has wandered off while temporarily insane as a result of overstudy. He is not robust and it is believed the graduate work which he was carrying on proved too much for him.

GIVE FESTIVAL FOR ORPHANAGE

San Rafael Society Women Hold Autumn Carnival for Very Worthy Cause.

SAN RAFAEL, Sept. 30.—The "Grape Festival" held at Kentfield, Marin county, for the benefit of the Presbyterian Orphanage, was a splendid success.

The beautiful grounds of Kentfield, the home of Mrs. A. E. Kent, were thrown open to the public and all the grapes on the place donated for the aid of the orphans on the farm at San Anselmo.

Tables and booths were placed throughout the grounds and light refreshments were served. A prize was given for the most artistically decorated pony cart and an automobile was there to take visitors on a short run up the county road.

To build and maintain this institution has been a hard struggle and now that it is in a sound financial condition it owes much of its present success to the women who have spared neither time, energy nor money to make the farm a comfortable and a happy home for the children. The ladies most interested in the home are:

Mrs. P. D. Drown, Mrs. Robert Dollar, Mrs. N. D. Rideout, Mrs. L. A. McLaine, Mrs. P. P. Tisdale, Mrs. C. A. Thayer, Mrs. A. E. Kent, Mrs. A. W. Foster, Mrs. J. W. Dollar, Mrs. J. C. Ford and Mrs. L. A. Kelley.

PAWNSHOP ENTERED THROUGH TRANSOM

Sometime between midnight and daylight Sunday burglars forced the transom over the front door of the pawnshop conducted by Samuel Geigler at 1067 Thirty-second street. They stole considerable jewelry and other articles, the exact value of which is not known.

While H. C. Emmons who lives at 251 College avenue was absent Saturday afternoon, thieves entered his home and succeeded in finding $70 which he had concealed in a closet.

While seeing the Gladway Saturday night P. J. Law who lives at 1067 Thirty-second street was relieved of a purse containing $12. Law has no idea of the identity of the thief and did not discover his loss until on his way home.

Isaac Bottomly who lives in Redwood canyon, reported to the police yesterday morning that a bay horse and black buggy with red running gear had been stolen from him at Telegraph avenue and Forty-fourth street Saturday night. Bottomly left the rig for a few moments and when he returned found that it had disappeared.

Gus Brause of 5598 Telegraph avenue reported the loss of some valuable fishing tackle and tools, which had been taken from his ark on San Pablo bay. The theft was committed September 22 and Brause believes the plunder to have been sold in Oakland.

HE WILL APPEAR AT AMATEUR PERFORMANCE

Leonard Frederick is recognized in amateur theatrical circles as having exceptional ability and is widely known in musical entertainments. The many friends of the talented and popular young man will be glad to learn of his appearance at Ye Liberty Playhouse next Wednesday afternoon. He will be seen as Marcus Brutus in "Julius Caesar," and Louis XI of France in "Pity," a companion play to "If I Were King," and also as Captain Brandon in "Dream Faces." Mr. Frederick is possessed of rare talent as an amateur actor and has won distinction on the stage by his splendid acting. He has taken parts in tragedy, drama and comedy, and his services are frequently sought after for private theatricals and amateur performances.

DIES AFTER 4 DAYS' ILLNESS

Two Prominent Livermore Men Die, One as Result of Accident.

LIVERMORE, Sept. 30.—William B. Armstrong passed away Saturday afternoon at the home of his father, John Armstrong, after only four days' illness with typhoid pneumonia and spinal meningitis. He was 29 years old. His untimely death comes as a shock to his many friends in this valley, where he was born and reared and had endeared himself to all who knew him. The young man had been in charge of his father's farm for several years past and had been attending to his usual duties until last Tuesday, when he was suddenly taken very ill with pneumonia.

Deceased leaves besides his father three brothers and two sisters—Mrs. Samuel McKelvey of this place, Joseph D. Armstrong of Hayward, James J. Armstrong of Alameda, Robert L., Newton W. and Miss Ora Armstrong of this valley.

The funeral took place Monday afternoon at 1 o'clock from his late residence in Collier Canyon and was very largely attended.

DEATH OF S. BASSO.

Steve Basso, a well-known farmer of the northern part of the valley, died suddenly about noon Saturday as the result of injuries received in being thrown from his cart as he was returning home along the Midway road one night two weeks ago. He had several ribs broken and was probably injured internally, but heart failure was the immediate cause of death. Basso was a native of Italy, aged 59 years, and had been a resident of this valley for many years. The funeral took place this morning from St. Michael's Church.

THAWS ARE IN STANDARD OIL

List of Stockholders Submitted Show Large Holdings of Family.

NEW YORK, Sept. 30.—The list of Standard Oil company's stockholders submitted last week to the government by John G. Milburn of counsel for the Standard company shows that the Thaws of Pittsburg are heavily interested in Standard Oil. A block of several hundred shares is held in trust for Harry Kendall Thaw. The names of his mother also appears on the list as holder of more than 1000 shares, worth in excess of $440,000. Eight members of the Thaw family own among them over five thousand shares.

Frank B. Kellogg, the government's counsel in its suit to dissolve the Standard Oil company, is expected to return today from Washington, where he went Saturday to report progress in the case to the President and Attorney General Bonaparte.

The hearing in the case will be resumed Thursday and meantime the government representatives are going over such books as the Standard Oil company has placed at their disposal and otherwise are preparing for a resumption of the case.

CLAIM NEW EVIDENCE.

The statement was made today that new evidence regarding the government's contention that the present Standard Oil company is really a reorganization of the old trust has been discovered. It had been believed that it would be necessary to call to the stand Henry M. Flagler, secretary of the old board of liquidation trustees, to clear up this point, but it is said that such a course, in view of the new evidence, will not now be pursued.

Another examiner, it is announced, will be appointed in a few days by the Missouri court to sit with Examiner Ferris in the taking of testimony against the New Jersey corporation.

The duties of this additional examiner will be to listen to testimony relating only to railroad rates on oil and rebates, which are alleged to have been granted to the Standard during its fight against independent oil operators.

AT EACH SESSION.

The two examiners will sit together at every session of the hearings after the question of rates and rebates is taken up, owing to the fact that much of the testimony will necessarily be fragmentary, and evidence on both the rate and trust question will be placed upon the record during the same day.

The hearings here will probably last at least two and possibly three more weeks. Testimony will also be taken in Washington, Cleveland, Chicago and St. Louis. This shifting of base for the hearings is made necessary by the fact that the government subpoenas can only compel witnesses to travel 100 miles to attend the hearings.

SLIPPING TOOL BRINGS DEATH

Accident of Simple Character Causes Engineer to Lose His Life.

ANTIOCH, Sept. 30.—After lying unconscious for many hours, F. Y. Jordan, an employe of the California Brick and Clay Manufacturing Company at this place died yesterday as the result of an accident of an unusual character. No one was present at the time of the accident, but from all indications it seems that the man was endeavoring to loosen a valve on a large steam pipe and that the tool slipped, causing him to fall backward, striking his head against either a piece of iron or an anvil which stood near by.

His skull was fractured and there were two wounds, one over his right eye, the other behind the ear. He was an experienced engineer and machinist and as those familiar with the work state that the pipe in question did not need attention, no reason can be assigned for his being engaged in that particular work. Jordan was formerly a resident of Stockton and was temporarily in charge of the engine room, the regular engineer being absent.

TO SPEND $15,000,000 ON MEXICAN RAILWAY

NEW YORK, Sept. 30.—A combination has been made between two powerful American-Canadian and British groups of capitalists for the construction and operation of electric lighting, traction and power systems in Mexico, which will present a initial investment of fully $15,000,000.

New Yorkers are primarily interested in the first named syndicate. Among them are William Lannan Bull, of the banking house of Edward Sweet & Co; Frederic S. Pearson, formerly chief consulting engineer for the Metropolitan Street railway; Sir William C. Van Horne of Montreal is an investor.

New Yorkers are largely concerned in a project to construct and operate a mammoth sugar refining plant in Cordobe, Mexico.

ALLEGED EMBEZZLER SEEN IN LOS ANGELES

LOS ANGELES, Sept. 30.—William O. Reeves, charged with the embezzlement of $3000 from a San Francisco mercantile house of which he was cashier, was traced to this city yesterday by private detectives. He was seen on the street, but vanished before he could be taken, and the detectives assert that friends here are hiding him. Last night the police were appealed to and took up the search.

Several of the officers know Reeves and his intimates here, and it is believed he will soon be arrested unless he slips away to Mexico, as he is said to have intended doing when he headed this way. The private detectives say he was in San Francisco four days after he was wanted, but friends concealed him effectually.

PROMINENT BUSINESS MAN CALLED BY DEATH

WATSONVILLE, Sept. 30.—Christian F. Storm, aged 63, died yesterday. Storm was prominently identified with the industrial interests of this community. He had accumulated a fortune of $250,000. Surviving him is a widow and three sons.

LEAVES LIBRARY TO CITY.

SANTA ROSA, Sept. 30.—The late Robert Ramsey Provines, a pioneer attorney of San Francisco, who died in Healdsburg several days ago at the home of his brother, left his splendid library to the city of Healdsburg. The estate of the attorney was valued at about $45,000 and consisted principally of cash. He distributed this to his relatives.

WALK right in—and let a courteous clerk "show you" early Autumn styles—they're here in an almost unlimited variety, the styling, the fabrics and exclusive designs of the custom tailor at prices that will surprise you by their modesty.

Bring your boy in for his School Suit—we've the made-for-hard-wear kind at little prices.

Men's Suits $15 to $40
Overcoats $15 to $50
Boys' Short Pants Suits $4.50 to $13.50
Long Pants Suits $8 to $32.50

M. J. Keller Co.
1157-59 Washington St.
OAKLAND

LIVERMORE HOMES ARE ENTERTAINING GUESTS

LIVERMORE, Sept. 30.—Miss Lillian Wright of Benicia has been the guest of Misses Alerta and Verda Ives for a few days.

Miss Annie May of Stockton spent Sunday visiting here.

John R. Hunter and wife returned to their home in Oakland Sunday after two weeks' visit here with Hunter's parents, Mr. and Mrs. R. Hunter.

Mrs. W. P. Crane returned Sunday after spending several days visiting her son in Oakland.

VISITING ACROSS BAY.

Mrs. G. L. Robinson is spending a few days visiting in San Francisco.

Frank Harp was here from San Francisco Saturday and Sunday visiting his mother and sister. He has resumed his position at the Risdon Iron Works.

Dr. G. A. Therkof, who recently sold his Ford automobile while away on a trip with it, has just purchased and received a 1908 model Buick touring car, a four-cylinder machine of 24-horsepower.

Howard Lefever is here from Coalinga for an extended visit with relatives.

ENDS VACATION.

Wayne Phillips returns to San Francisco today to resume work after spending two months' vacation here on account of illness.

Palmer & McBryde, the contractors, have just finished their work on the overhead crossing for the Western Pacific, one mile east of town, and are removing their camp to Bakersfield.

S.S.S. PURELY VEGETABLE

A great many blood medicines contain Mercury, Potash, Arsenic or some other strong mineral. These ingredients act unpleasantly and often dangerously on the system by affecting the stomach and upsetting the digestion, and sometimes do great damage by eating out the delicate lining and tissues of the body. No such results ever come from the use of S. S. S. This great medicine enjoys the distinction of being the only guaranteed purely vegetable blood remedy on the market. It is made entirely from the extracts and juices of healing, cleansing roots, herbs and barks of the forests and fields gathered under our own supervision. In the treatment of Rheumatism, Catarrh, Sores and Ulcers, Scrofula, Skin diseases, Blood Poison, and all blood diseases and disorders S. S. S. is a safe and efficient remedy. It removes from the blood all impurities, humors or poisons, and safely as well as surely cures all ills and ailments due to a bad condition of the blood. For more than forty years S. S. S. has been recognized as the best Blood Purifier and the Greatest of all Tonics. We have books on the different blood and skin diseases which we will be glad to send free to all who desire them, and will also furnish any medical advice wanted without charge.

THE SWIFT SPECIFIC CO., ATLANTA, GA.

STOP WOMAN AND CONSIDER

First, that almost every operation in our hospitals, performed upon women, becomes necessary because of neglect of such symptoms as Backache, Irregularities, Displacements, Pain in the Side, Dragging Sensations, Dizziness and Sleeplessness.

Second, that Lydia E. Pinkham's Vegetable Compound, made from native roots and herbs, has cured more cases of female ills than any other one medicine known. It regulates, strengthens and restores women's health and is invaluable in preparing women for child-birth and during the period of Change of Life.

Third, the great volume of unsolicited and grateful testimonials on file at the Pinkham Laboratory at Lynn, Mass., many of which are from time to time being published by special permission, give absolute evidence of the value of Lydia E. Pinkham's Vegetable Compound and Mrs. Pinkham's advice.

Lydia E. Pinkham's Vegetable Compound

For more than 30 years has been curing Female Complaints, such as Dragging Sensations, Weak Back, Falling and Displacements, Inflammation and Ulceration, and Organic Diseases, and it dissolves and expels Tumors at an early stage.

Mrs. Pinkham's Standing Invitation to Women

Women suffering from any form of female weakness are invited to write Mrs. Pinkham, Lynn, Mass. for advice. She is the Mrs. Pinkham who has been advising sick women free of charge for more than twenty years, and before that she assisted her mother-in-law, Lydia E. Pinkham in advising. Thus she is especially well qualified to guide sick women back to health. Write today, don't wait until too late.

ABSOLUTE SECURITY.

Genuine Carter's Little Liver Pills.

Must Bear Signature of

Brent Good

See Fac-Simile Wrapper Below.

Very small and as easy to take as sugar.

CARTER'S LITTLE LIVER PILLS. FOR HEADACHE. FOR DIZZINESS. FOR BILIOUSNESS. FOR TORPID LIVER. FOR CONSTIPATION. FOR SALLOW SKIN. FOR THE COMPLEXION

GENUINE MUST HAVE SIGNATURE. Price 25 Cents. Purely Vegetable. Brent Good

CURE SICK HEADACHE.

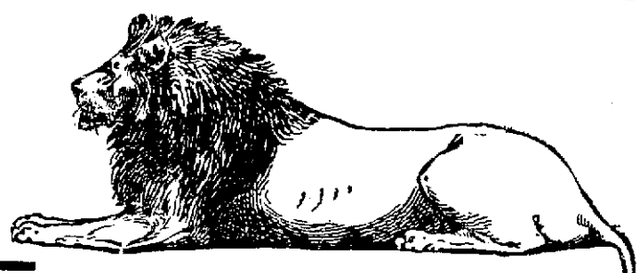

The construction of our garments embodies the characteristics that are the most important to the insurance of the customer's satisfaction.

In the finish of our suits are combined quality, workmanship and style at the right price.

We are showing a large and complete assortment of fashionable fabrics in choice and particular patterns for the Fall and Winter of 1907-1908.

SUITS TO ORDER FROM ..... $20 up
OVERCOATS TO ORDER FROM ..... $20 up
TROUSERS TO ORDER FROM ..... $ 5 up

Charles Lyons
LONDON TAILOR
958 Broadway, Oakland, Cal.

San Francisco stores—731 Van Ness Ave., 1432 Fillmore St.
Samples and self-measurement forms free by mail.

THE CASE OF FREMONT OLDER

THE Managing Editor of the Bulletin is making a loud out-cry over his summary arrest for criminal libel. Because he was hurried off to the Los Angeles train without being given an opportunity to communicate with his family or consult an attorney he declares himself the victim of an outrage, which he affects to believe can only be properly punished by convicting Tirey L. Ford of bribery, and confiscating the franchises of the United Railroads. He adds a touch of melodrama to the farce by pretending to believe that he was to be taken to some out of the way spot and murdered! As he was in charge of regularly constituted officers of the law holding him by virtue of a warrant regularly issued by a Los Angeles Justice of the Peace and properly vised by a judge of the San Francisco Superior Court, the fear of assassination is a ludicrous simulation.

A passage in the Bible says that they who take the sword shall perish by the sword. Mr. Older has experienced in a faint and harmless degree a touch of the methods he has been vociferously advocating and defending for many months past. THE TRIBUNE has stood steadfastly for regular and impartial enforcement of the law, and for processes fair and above-board and consonant with the spirit as well as the letter of the statutes, and will not depart from that position now. Nevertheless, it is in order to point out that Mr. Older has only been given a dose of his own medicine. He has not been baited and browbeaten and hounded by a licentious press and unscrupulous private detectives; has not been haled before a judge in open sympathy with his prosecutors nor tried before a jury virtually packed by methods abhorrent to civilized ideas of justice.

It is pertinent also to inquire what the Editor of the Bulletin had done to invite the treatment he has received? He grossly and wantonly libeled Luther Brown by falsely charging him with attempting to kidnap Thomas Lonergan, a witness for the prosecution in the Ford case, and with illicit consort with outcast women. Mr. Brown was not only accused of a grave criminal offense, but was held up before the community as a dissolute person beyond the pale of decent society. Had he not been at home with his wife and family the Bulletin's article might have seriously endangered his domestic peace.

But the motive in libeling Brown was worse even than the despicable story of attempted kidnaping and carousing with disreputable women. The Bulletin printed its outrageous fake manifestly to influence the verdict in the Ford case. It defied truth and decency in an effort to consign to prison a man eminent in social and professional life and who has held with honor one of the highest offices in the State. In order to disgrace and clothe in felon's garb General Tirey L. Ford, the Bulletin made itself the willing mouthpiece of an unscrupulous private detective. It printed without inquiry or attempt at verification a dirty falsehood regarding one man to improperly prejudice the case of another on trial for his liberty and honor. Such conduct is dastardly and cowardly in the extreme, and violates as grossly the ethics of true journalism as it does the elementary principles of justice. It is contempt of court in its most dangerous and insidious form.

As to the innocence or guilt of General Ford we have no opinion to offer. Again and again we have said that if guilty he should be punished and if innocent acquitted. But he has an inalienable right to be fairly tried by an impartial jury and an unprejudiced judge. His honorable career as a citizen, a lawyer and a public man as well as the law entitles him to the benefit of every reasonable doubt. He should not be condemned in advance of trial, and it is an infamous perversion of justice to attempt to secure his conviction by extraneous clamor and the publication of malignant falsehoods which he will have no opportunity to disprove.

Mr. Brown says he sued out the warrant for Older's arrest in Los Angeles, his home city, because he did not believe he could get a fair deal in San Francisco under existing conditions. There is only too much reason for his belief. However, it is our opinion that it was wrong to take Older away from San Francisco without allowing him to communicate with his family and a lawyer. No matter how grievously he had offended against the law and the decencies of life, the principles of law and justice are unchanging. They do not respect persons or conditions; they apply to all equally, and even the poisoner of their fountains can claim their guarantees with the full right of the innocent.

But as an injured innocent Fremont Older cuts a sorry figure. He has defended murderous assaults on other editors, and has assisted in prosecuting libel suits brought against newspapers other than the Bulletin. As a defamer of personal character he is without a rival. He stands foremost as an advocate of illegal and irregular methods in dealing with others charged with criminal offenses. Yet he has the unspeakable audacity to lift his unclean hands to heaven and appeal for justice. Every decent man in California should pray that he gets it.

Prosecuting on the Outside.

Bringing Abe Ruef before the grand jury to be sweated anew on the eve of being called as a witness for the people in the Ford case has all the appearance of being an attempt to boost the prosecution If that was not the purpose why was that particular time selected for subjecting Ruef to another inquisition? The grand jury has been doing practically nothing for weeks, and there is no reason why Ruef should have been more fully examined at a time when loose press reports of his testimony would not prejudice the case of the defendant.

The Ford case was adjourned from Friday over till Monday. On Saturday Ruef was ostentatiously dragged before the grand jury, and through the customary channel it was given out that he was questioned in regard to dealings with the Supervisors General Ford is alleged to have had apart from the trolley franchise which has subjected him to indictment. Nothing definite is given out, but the cause of Ruef's appearance before the grand jury is explained with the innuendo and covert charges of misdoing which have become so familiar a feature of the prosecution's methods.

There is also a suggestion in the proceeding that pressure is being put upon Ruef to make him more tractable when he appears on the witness stand. Whether so intended or not the examination of the fallen boss at this particular time by the grand jury has the color of sinister design, premeditated and carefully prepared to exert an influence both on the public mind and the trial jury. So astute a prosecutor as Mr. Heney cannot be blind to the subtle effect of the proceeding.

Why cannot the prosecution be fair and straightforward in these matters? Furtive methods justify sinister conclusions. Whether the witness or the public, or both, is being worked to influence the verdict, the proceeding is revolting to the principle of justice and lacking in every element of fair play.

Great Britain is about to send five warships to Esquimalt, one of them a small battleship. Now is the time for some Eastern fool alarmist to get up an Anglo-American war scare, on the ground that such an unusual display of naval strength at the British station is an unfriendly demonstration directed against the United States It would be quite as sensible as the foolish assertion which some of the people of the Eastern seaboard have made to the effect that the Mikado's government will construe the sending of the battleship fleet into Pacific waters as meant to intimidate Japan.

Cost of Living in Two Cities.

An investigation of the market prices of produce in Oakland for the purpose of comparing the cost of living in this city and across the bay has demonstrated conclusively that it is much cheaper to live here than it is in San Francisco, and that the practices which are being carried out by the middlemen of the latter city to the disadvantage of both the producer and the consumer do not afflict Oakland. The announcement which the San Francisco Chronicle has frankly made of its discoveries in this respect is a good advertisement for Oakland which has been generally appreciated by all classes of its citizens and business men, because it truthfully represents the situation.

The cost of living in Oakland has always been less than it has been in San Francisco. Rents have also been lower here than across the bay, and they are so even now, notwithstanding the extraordinary demand which has been made by new-comers for residences and business quarters for eighteen months past. And these are multiplying daily as time progresses.

But the Chronicle is entitled to credit for its exposure of the methods which have been adopted by the middlemen for their personal enrichment and which makes the cost of living in the stricken city across the bay so much higher than it should be. Its work in this respect has been a positive service to producers and consumers, for it has shown how the former were not getting a fair price for their products and how the latter have been cinched into paying exorbitant rates for the necessaries of life. The exposure is, however, not really anything new. The same paper has made a similar expose of the middleman's methods in years gone by Remedies have been applied to correct the wrongs committed through them; but they appear to have been only temporarily effective, as a way has been invariably found later on whereby they can be circumvented. On this account the cost of living there has never been permanently lowered.

It is unnecessary in Oakland to adopt such drastic measures to keep down the cost of living in it as are found necessary to apply in San Francisco. We have here free markets where producer and consumer come together without the intervention of any middleman. These markets are located at a place where it is convenient for both to meet. They are, moreover, accessible to every part of the city. The unfavorable conditions which have prevailed continuously, with the exception of occasional brief interruptions, across the bay cannot obtain a footing in Oakland. The rich territory which constitutes the chief source of fresh fruit and garden truck supply is in Oakland's immediate suburbs, and a short haul over good highways enables these necessaries of life to reach the consumer quickly and cheaply. The situation can never change here in the future, except to the greater advantage of the consumer and the further lessening of the cost of living here.

The big fine imposed upon the Standard Oil by Judge Landis of Chicago for conspiring with the railroad rates to obtain discriminating rates in restraint of trade is not interfering with its efforts to continue a monopoly of the oil business. The latest report shows that it has entered Nevada in order to control the new oil field which has recently been discovered in that State. It is as impossible to curb the predominant disposition of the great monopoly as it is to cure a vicious horse of his bad tricks.

Secretary of War Taft is said to be making a favorable impression among Japanese diplomats. It is a noteworthy fact that all Orientals have great respect for men of large physique, and Taft is big both in intellect and body, and there is nothing surprising, therefore, in the announcement that he is making a good impression.

THE CALL TO THE RAMPARTS

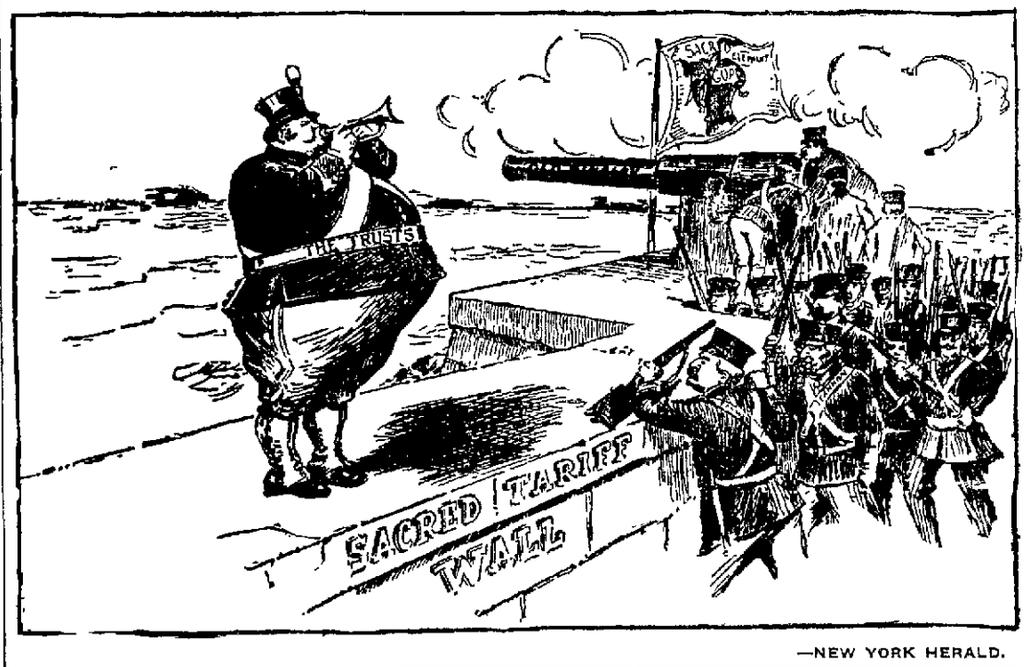

—NEW YORK HERALD.

ALCHEMY.

Out of the songs of frailest birds;
Out of the winds that veer,
My soul has winnowed deathless words
Of faith and hope and cheer!

Out of the passing stars of night,
And waning suns of day,
My soul has woven robes of light
That shall not fade away!

Out of the lowering cloud above,
And out of the storm and stress,
My soul has gathered dews of love,
And golden happiness!

Out of its travail like the sea,
Out of the breath of dust,
My soul has shaped Infinity,
And made itself august!

—E W Mason in June Atlantic

AND CHAOS STILL.

What has come of all the sounding talk in San Francisco that good citizens were going to get together in behalf of progress and concentrate on a man for mayor who would stand for the city? The very element that was most insistent on this program has succeeded in nominating a youth who stands for nothing save a desire to hold office. Mayor Taylor, who wants a renomination from anybody or any party that will give it to him, has shown that he is lacking in some important qualifications that a mayor should possess, though he is much to be preferred to Ryan. McCarthy is to head the Union Labor ticket, and it need hardly be said that neither is the man for mayor.

Truly San Franciscans appear to have reached the stage where they are incapable of acting for the city Chaos there is in the burned city, and chaos there is likely to be unless there shall come a Moses capable of leading the people out of the wilderness.—Bakersfield Californian.

-:- POINTED PARAGRAPHS -:-

What most towns need is a curfew for married men.

An empty stomach provides a man with food for thought

Give the average man a chance to make money out of the misfortunes of others and he will make it

Every time some men do a good act they manage to get caught at it

An accomplished liar is one who can successfully bluff a bill collector

No, Cordelia, it isn't necessarily a case of matter over mind when a woman has on a new hat

Uneeda Biscuit

A food to work on—
A food to smile on—
A food to sing on—

Energy and good-nature in every package.

The most nutritious wheat food.

5¢ In moisture and dust proof packages.

NATIONAL BISCUIT COMPANY

FEMALE DISEASES

are curable in ninety per cent of cases without operation.

The painless system of treatments I use are remarkable for their rapid action and permanent cure

(If requested, can give references from past patients.)

ADAM LYONS, M. D.

C. M., Ph. G.
(Physician and Surgeon)

Specialist in Female Diseases

308 San Pablo Ave., cor of Seventeenth Street, Oakland

Hours
9 a. m. to 12 m., 2 to 5 p m

Sundays by Appointment.
Phone Oakland 9044

Ladies! Be Beautiful!

Come and have a facial massage and remove your wrinkles Use Creamalade, the finest cream Quick results

DIEHL'S HAIR STORE

828 FOURTEENTH ST.
Phone Oakland 3[illegible]

"The Eldredge"

SEWING MACHINE.
ROLLER BEARING.
HIGH GRADE.

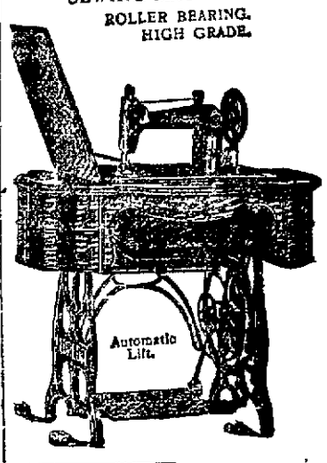

Save Money by buying this reliable, honest, high grade sewing machine.

STRONGEST GUARANTEE.

National Sewing Machine Co.,
SAN FRANCISCO, CAL.
FACTORY AT BELVIDERE, ILL.

F. S. PRESCOTT
1056 Washington st., Oakland.

HEART .·. TRIBUNE'S PAGE FOR WOMEN .·. HOME

HIS CRITICISM OF WOMEN

Was the Means of This Great Mahatma Getting the Shock of His Life

Said American Women Ought to Be Kept Under Foot Like They Were in India---I Guess Not

The "Terrible Tiger Mahatma" from the Himalayas, the idol of the occult worshippers, has had a down fall — and through the medium of a woman

Perhaps it served him right he will be more careful next time

In a long article James Creelman tells the readers of Pearson's all about the great Mahatma In the story is this incident

This bitter and coarse contempt for American women was the heaviest burden of the Mahatma's oracular deliveries It produced the last scene in which I was privileged to see the saint

A New York truth seeker and his wife were in the yellow room

I was there to see

For a few moments the Mahatma's face had been like a bronze mask His figure was motionless His eyes were cold and without expression He had been speaking of divine calm of the unutterable bliss that comes of self control The place was still as the grave The world died out of thought

Then the saint's lips moved

"There are no men in America" he said They are all women I am the only man here I alone know that women should be put under the feet of men as in India where we punish them keep them in their homes and make them be silent when men talk It is not so here The men are all women They are all fools

I'm afraid that you do not understand American women said the truth seeker's wife It is possible that there are some things beyond the mind of any man even a great Mahatma

Again the great bosom swelled

"I know everything said the Mahatma. I know that American women are tricky and small-brained that the best woman is beneath the rank of the lowest man and that they enslave their superiors by cunning In India we lock them up we do not allow them to go out

Ah! perhaps if they were allowed to go about they might find out just what the men of India really amounted to and would not stand in such awe of them

That kept the Mahatma busy for a few moments His face grew fierce and his heavy nostrils spread His eyes narrowed to slits There were odd suggestions of darting malice in them

"I say that all American men are women he repeated They are all fools—

The Mahatma's face was triumphant his mighty bosom swelled his eyes shone Then the truth-seeker stood up

Come my dear he said to his wife I think we have heard enough from this colored man from Bombay

In an instant the giant brown figure leaped from the chair and with clenched fists and a face writhing with rage the Mahatma jumped up and down shrieking

I am not colored man from Bombay I am not colored man from Bombay

The arrow had struck home

He trembled and twitched from head to foot and as he leaped into the air again and again his turban set crooked and his yellow petticoat dancing furiously his frenzied roarings and snarlings could be heard all over the house

I will stamp on you he cried drawing his thick lips back and grinding his teeth as he shook his fist at the truth seeker

Take your dirty hand away from my face observed the truth seeker

At this the saint uttered a sound like a wild animal in pain His countenance was convulsed and the whites of his eyes congested The veins on his neck swelled

You are my slave I will blast you he cried raising his hands high above his head and leaping so heavily that the floor shook under the shock of his weight I will tear you to pieces!

You're a humbug responded the visitor

I am not colored man from Bombay! I am not colored man from Bombay!

His cries rose wilder and wilder as he reverted to the criticism that had touched his godly quick He sprang up and down, his teeth showing wolf like a horror of hatred in the twisted face his tremendous hands clutching the air and his whole body quivering with fury

I will kill you he shrieked

You ought to be in the hands of a doctor or the police suggested the truth-seeker as he started down stairs with his wife

Killed by Lightning In His Wife's Arms

TAUNTON Mass Sept 30— I've arrived home just in time said George F Fletcher a farmer to his wife last night as he entered the kitchen of his home in Raynham He referred to a heavy thunderstorm which had just begun

Scarcely had he spoken when he fell dead in his wife's arms struck by a lightning bolt which came through the roof The house was burned The wife aided by members of the family and neighbors rescued the body

Mrs Charles Leonard of East Taunton was instantly killed by another bolt her body was found in the parlor by her husband on his return home

Warns the Girls Not To Be Too Nice to Students

ALLENTOWN Pa, Sept 30—The Rev Father J P Walsh rector and Father Gaffney curate of the Church of the Immaculate Conception in their sermons warned the young women of the parish against too close association with students of Lehigh University

The priests threatened that unless the young women stopped the practice of entertaining Lehigh students their names would be announced from the pulpit

The warning came as a surprise to many of the parishioners and was the cause of considerable comment

Joy From Sorrow

By R. VALANTINE HECKSCHER.

I borrow Joy from Sorrow—
A Rainbow from the Rain!
If Life were not in Shadow,
My Star would shine in vain!

Pretty Billie Burke International Favorite

MISS BILLIE BURKE.

THE BEAUTIFUL AMERICAN ACTRESS WHO MADE HER DEBUT AS JOHN DREW'S LEADING LADY IN 'MY WIFE' IN NEW YORK THEATRICAL FOLKS WERE ANXIOUS TO SEE HER AND NOW ARE OF THE OPINION THAT THE SUCCESS SHE GAINED ABROAD WAS BUT LIGHTLY APPLAUDED, CONSIDERING HER WORK HERE

Now Marries The Tenor And Ends Big Royal Scandal

VIENNA, Sept 30—The announcement that the Countess Montignosi former princess of Saxony and divorced wife of King Frederick Augustus has married the Italian singer Toselli is explained here by the fact that she wished to legitimatize a child to which she expects shortly to give birth

It is reported that arrangements already have been concluded between the Saxon court and the countess by which she will send her daughter Princess Anne Monica Pia, to Dresden and in return will receive her full allowance from the court which otherwise might have been stopped on her marriage

The marriage of the countess to Toselli who was her daughter's music master is expected to end the unsavory scandal

SOCIETY GOSSIP

October always a favorite month for weddings opens with several hymeneal events entered upon its calendar of days The Johnson-Nicoll wedding set for tomorrow evening is one of the important ones the Dodge Sutherland wedding for Wednesday evening and the Schmidt-Schwartz wedding are all events of this week For next week the Burdge Cole wedding the marriage of Miss McCabe and Ernest McCormick that of Miss Daisybelle Cross and Dr Harry Smith and the wedding of Miss Maud Melvin and Walter Martin will engage local attention The wedding of Miss Estelle Peters and Clarence Reed is also an October event and what with the weddings the complimentary affairs for the brides to be and the carnival little time for much else will be left to those who move in the smart set

Other weddings to come are those of

(Continued from Preceding Page)

MISS RUBY JOHNSON.

WHEN A GIRL'S IN LOVE WITH A MAN

She Says

Not I could live my life with him but I could not live my life without him

Not He is perfect but 'I don't care whether he is perfect or not

Not He will be good to me but I will be good to him

No. He is worthy of me' but Am I worthy of him?

Not I see much in him to admire" but "I see nothing in any one else to admire

Not I believe him because what he says is true but 'I believe him because he says it

Not 'I could endure poverty with him but I could endure nothing without him'

Not I shall be happy with him but I shall not be happy without him

Not I can reform him but I would not change him

Not I wonder if I love him enough' but I wonder if I love him too much?

The most harrowing thought in the world next to not being sure that the man you love loves you is that perhaps you do not love the man who loves you If you can pass this self examination and give yourself a hundred you may be quite sure that you love him

His First Patient Is Now to Become His Bride

CHICAGO Sept 30—Fresh from a medical college Dr Anthony Lehman settled in the suburb of Austin and hung out his sign That was seven years ago. His first professional call was to the Baker family where he attended George Baker in his last illness and helped the aged widow settle up the business affairs

The acquaintance of the widow and the doctor thus begun so developed in seven years that they slipped away a few days ago to Minneapolis and after being secretly married returned to this city The doctor is thirty eight and his wife seven six just double her husband's age

Fell Over Precipice And Now They Are Married

WILMINGTON Del Sept 30.—Miss Frances Mather Jackson daughter of Mrs Job Jackson and Frederick Hamilton Hill will be married on October 12 and back of the affair is a romance Mr Hill was with Miss Jackson when both fell over a precipice at Binghamton N Y a year ago

The two had known each other only a short time before the accident and but for the efforts of Mr Hill it is likely that Miss Jackson would have met her death Although injured himself he carried the girl to a place of safety The friendship between the two following the recovery of Miss Jackson ripened into love Miss Jackson is an heiress and a member of Wilmington's exclusive set

Expectation

(BY CHARLES HANSON TOWNE)

If a girl says 'Yes
Or a girl says 'No"
'Tis a matter more or less
Of importance I trow

When I tell you in my prime
That I'm happy you can guess,
Simply by the foolish rhyme,
That she answered with a—

GIRL JILTED SWEETHEART 'JUST BECAUSE'---SHE SAID

And Then He Wanted All His Presents Back Again

CHICAGO Sept 30—A betrothal complication of unusual nature won a unique decision in Judge Goodnow's municipal court The prospective groom Stefano Stumpanato after he had bought a number of presents for his bride to be Mary Mazzarello and also had purchased a number of household articles arrived at the conclusion that his bride was too young to marry and suggested that they wait until she was 15 years old She then was a little more than 14 but her father had given his consent to the marriage Stumpanato was a boarder in the Mazzarello home 180 Forquer street

The girl however became offended that her lover should seek to postpone the wedding after her parent had consented and after nearly all the household articles had been bought she considered the excuse a flimsy one and as a matter of court record she told her delaying lover to skidoo 23

Then the trouble began The discarded lover had sent all the things that he had bought to the home of the girl and she was disposed to hold on to all of them and the hesitating lover brought suit in replevin to recover them

Judge Goodnow held that the ring and the bracelet that her lover had given her were articles that should be considered as presents and the recipient was entitled to hold them but all of the other articles of household character in justices should be reclaimed by the rejected lover and judgment was rendered

In a day or two Stumpanato appeared at the Mazzerello home with a squad of policemen and a huge moving van He was anxious for a reconciliation but the girl was offended beyond repair She allowed her former lover to carry out $200 worth of household articles and the van moved away while the narrow street was filled with people all of whom seemed to be acquainted with the nature of the lovers quarrel The girl is still wearing Stumpanato's ring and bracelet that Judge Goodnow allowed her to retain but she is working in a fruit packing concern disdaining to have anything to do with her former lover

This Famous Old Actress. . . .

Will End Her Days Teaching Younger People Her Great Art . . . . . .

NEW YORK Sept 30—Miss Annie Yeamans the oldest comedienne in America, announced yesterday that she will leave the stage for good when she celebrates her seventy second birthday on November 19 Since she was ten years old "Auntie Yeamans as she is called from one end of the country to the other has been in active service back of the footlights and she now believes she has earned a rest.

But the lively old lady is not quite ready to sit in an arm chair and darn socks. So long has she capered and sung and made merry that such a life of inactivity does not appeal to her Hence she will open a dramatic school and instruct embryo actors in practical stage department.

The veteran actress will begin her final New York appearances tonight at Wallack's Theater in an Irish comedy role in The Hurdy Gurdy Girl This part like many another she has played calls for great activity and Mrs Yeamans feels that she will not be able to go through the entire season

'Auntie' comes of professional parents She was born on the Isle of Man in 1835 and made her first appearance as a child equestrienne in a circus in New South Wales Her first dramatic part was that of Little Julia in A Farmer's Daughter At eighteen she married Edward Yeamans a circus clown She lived in Australia from that time until 1866 when she joined Charles Wheatley company in San Francisco

After that she appeared in many dramatic and musical plays her greatest hits being made in support of Harrigan and Hart Her husband died in 1898

Confidence

Courage my heart! Shall you and I fair now
After the battle's din and stain and heat?
Shall we stop fighting once we have learned how
Or call one unrecovered fall defeat?

—Mary Eastwood Knevels

INDIANS GET A DIVORCE JUST THE SAME AS THE UP-TO-DATE PALEFACE

BERNELL [illegible] Sept [illegible]—[illegible] of the [illegible] of the Chippewa Indians on the [illegible] of the [illegible]

According to the decree the plaintiff instituted proceedings for divorce from the defendant at Walker last April Both are members of the Chippewa band of Leech Lake Indians

Peter Bonga is 60 years old while his wife is 40 The plaintiff and defendant were married on Leech Lake Chippewa Reservation in Minnesota on or about July [illegible] 1882 and thereafter lived together [illegible] and wife until the defendant [illegible] the plaintiff on or about Sep[illegible] 1903 The marriage between [illegible] and defendant was in accord[illegible] with the customs and usages of the Chippewa tribe of Indians

Two children were born to Bonga, and his wife [illegible] being David Bonga aged 7 years and Robert Bonga 2 years Under the decree and absolute divorce, as given Peter Bonga he is awarded the custody of his son David Bonga and the wife is given Robert Bonga until such time as the latter is of sufficient age to attend the Indian school at Onigum, Leech Lake

Women's Stockings And Some Politics

UPROAR STARTED ABOUT DIRTY STREETS

UNION OWN Pa Sept 30—Councilman S Ray Shelby is in trouble with a newspaper which quoted the proceedings verbatim of a recent session of council Mr Ray to illustrate the bad condition of a street, said

One evening I was walking along North Galatin avenue with a young lady friend and the mud was so deep in the street she had to go home and change her stockings'

The Morning Herald published the argument presented by Mr Ray at which the latter took umbrage and sought to bar the representatives of the publication from council meetings John O Donnell the editor dipped his pen in vitriol and attacked the councilman editorially The fight has been taken up by friends of both, and it would not be surprising if Shelby would be forced to resign In an editorial O Donnell says of the discussion

Is there no way for Mr Shelby to discuss public matters in council without dragging his feminine acquaintances into his arguments? Do the exigencies of the occasion demand such a fervid portrayal? Is council a place to discuss women's stockings? Without questioning the sentiments qualifications of a man who would discuss the stockings of a woman friend on the floor of council we desire to ask Mr Shelby a few questions

The questions referred to are those as to a newspaper's right to accurately report the proceedings of a council meeting or merely to record what the members would be willing to have the public know

Young Girl Stolen By Indians Found

Reads Like One of the Old-Time Romances Does This Strange Story

LACROSSE Wis Sept 30—Anna Vassal of Milwaukee has just been restored to her parents after an absence of twelve years

When Anna was a small child she was placed in an institution here but had been there only a short time when she mysteriously disappeared from the place Georgiana Vassal her sister heard that she had left the home and went to the officials of the institution but they volunteered no information and a search for the missing girl was begun

It was learned that the girl had endured a nerve racking experience that she had been sent away from the institution and had not left it, as her parents and relatives had been led to believe She was sent to a family on an Indian reservation near Duluth and for several years had been brought up among the Indians She is now well acquainted with their ways and language and it may take years to educate the girl. The reservation is in a backwoods part of Wisconsin and is known as Red Cliff

The girl was never told her parents were seeking her but was given to understand that if she attempted to escape she would be placed in the institution again She consequently did not leave the reservation until last week, when through a friend in the vicinity she learned of the search being made for her She slipped away by night to Duluth with the friend and was there met by her sister Georgiana who accompanied her to her home in Milwaukee

RELEASED FROM HER VOW. . . . .

She Marries Man Of Her Choice After Thirty-Two Years

CHICAGO Sept. 30—Released from a vow by the death of her invalid mother, uncle and aunt, Miss Viola Woodin has just closed a betrothal of twenty-five years by marrying Clayton B Baldwin in Rochester N Y

The bridegroom is a brother of Mrs Wilbur G Hamlin 1680 Sheridan road The couple are expected to visit Mrs Hamlin on their bridal trip As boy and girl they played together in a village in western New York Miss Woodin's father fell from a scaffold twenty-five years ago and was killed She was a popular young woman then but she turned her back on her admirers and resolved to devote her life to caring for her invalid mother uncle and aunt. About this time Mr Baldwin, who was a young man then offered his heart and hand Miss Woodin confessed she loved him but declared she placed duty above love

"If you care enough for me to wait until I am free,' she said, "I will marry you"

The Constant Lover

I am a constant lover
Of bird and bee and flower
Of the mottled moths that hover
At the dip of the twilight hour.

The mirth of the great wind rover,
I share his rapture free
And that of the clouds strewn over
The face of the open sea.

Meteor moon and planet,
I joy in them each and all—
The lichen upon the granite,
The ivy scaling the wall.

Breath of balm and attar
They are my heart's desire—
The rain-drop's rhythmic patter,
The sunset's fading fire,

All that has form or feeling
From man to the green earth clod,
For through each comes some revealing
Of nature and nature's God

—Clinton Scollard.

GIRL IN LOVE KNOWS BETTER THAN HER MOTHER---MOST ALWAYS

When the girl who knows better than her mother falls in love she is so self opinionated that she makes huge mistakes which tinge her whole life with bitterness Rather than listen to the impression her sweetheart makes upon her parents or hearken to the counsel they give her she trusts to her own callow judgment and though there may be a hundred reasons against an alliance with the man she believes has won her love no power on earth will turn her from her determination to be his

Supposing brute force be directed against her to compel her to be saved from an adventurer she will sulk mourn and resolve into a decline so that the hearts of her father and mother will be wrung with misery And all because a child whose years number less than twenty believes she knows better than her mother

To blame modern education for this sad lapse from the time honored relations held by mothers and daughters throughout the ages would be unfair Very often it is the mothers who are themselves to blame They adore their little girls too much and praise their cleverness too openly for the child's good

The absurd pitch to which child worship has attained is responsible for the arrogance and self satisfaction of the twentieth century daughter What child, pampered and bowed down before, as the child of this age is could fail to grow up with cast iron opinions on the subject of its own perfections?

Education has all her work cut out to correct the immense self importance of her pupils when they arrive under her tutelage and even she fails to eradicate the ill effects of wholesale worship lavished on the young creatures of the nursery in their extreme youth.

O CULTIVATE HABIT

OFTEN PEOPLE get careless. They drop into a store and buy candy that never should be placed on sale. It's a bad habit. Don't cultivate bad habits—'taint good—neither is the candy—when you come here you are positively assured that you will get good candy We do not handle bucket candy—the kind that comes packed in pails and isn't fit to feed to a hog let alone a human being. Buy home made candy from

Lehnhardt's

BROADWAY
'Twixt 13th and 14th.

AMUSEMENTS

Macdonough Theater

Phone Oakland 3
Chas P Hall Sol Prop and Manager

ALL THIS WEEK
SATURDAY MATINEE
The Greatest of all American Plays

The Three of Us

All Season Success in New York
A Triumph in San Francisco
PRICES—Nights $1 50 $1 00 75c 50c
Matinee $1 00 75c 50c, 25c
Seats on Sale for the Week

OAKLAND Orpheum

Twelfth st near Clay and Jefferson
Sunset Phone Oakland 2911 Home A3333
OPENING TONIGHT
ADVANCED VAUDEVILLE
MATINEE EVERY DAY
Lillian Burkhart and Co O Hana San & Co Sunny South Mr and Mrs Jimmie Barry Fred Ray and Co Ione MacLouth Mason and Bart Four Arconis Orpheum motion pictures
Prices—Evenings 10c 25c 50c 75c box seats $1 Matinees (except Sundays and holidays) 10c 25c 50c

Ye Liberty Playhouse

Direction H W Bishop
Phone Oakland 73
TONIGHT AND ALL THIS WEEK
MATINEES SATURDAY AND SUNDAY
Last Sons of the Next York Success
"The Love Route"
By Finley Peter Dunne Author of Mr Dooley
Cast and Production of Superior Excellence
Prices 25 50 75c Matinees 25 and 50c
Next The Pit Country Girls

IDORA PARK & OPERA HOUSE.

Direct on H W Bishop

LAST WEEK of the ALAMEDA COUNTY EXPOSITION AND CARNIVAL

LAST WEEK OF
SHIP AHOY
Next Week
Rip Van Winkle
Seats now ready at Sherman, Clay & Co's

Columbia Theater

Keating & Flood Props and Mgrs
Tenth st near Broadway
Phone Oakland 3962 and Home A1535
Week of Sept 30th with popular priced matinees Wednesday Saturday and Sunday
COLUMBIA STOCK COMPANY IN
"Jim the Westerner"
Evenings 10c 25c 35c and 50c
Reserved seats —
Matinees 10c 25c and 35 cents
October 7th — BROWN S IN TOWN

BELL THEATER

For the week of September 23 the Bell's Greatest Offering
DARRELL VINTON
the famous actor in the remarkable sketch
"THE GENIUS"
Eight Other Vaudeville Acts
Prices 15c and 25c

NOVELTY THEATER

Broadway—Near 12th St.
CONTINUOUS VAUDEVILLE
and Moving Pictures.
Every Afternoon and Evening 3 to 5 7 to 11 p. m.
Bill Changed Every Monday
POPULAR PRICES

BASEBALL

PACIFIC COAST LEAGUE
Freeman's Park, 60th and San Pablo Ave.
Beginning Tuesday September 17
OAKLAND VS. LOS ANGELES
Sunday September 22
RESERVED SEATS

COMMERCIAL PRINTING AT TRIBUNE JOB DEPARTMENT COR. EIGHTH AND FRANKLIN STS.

OPENING OF ORPHEUM TO BE A BIG AFFAIR

Society People Will Be Present in Large Numbers---Rich Dresses Will Be Seen in the Audience.

MORRIS MEYERFELD, JR., PRESIDENT OF THE GREAT ORPHEUM CIRCUIT.

M. J LAYMANCE, WHO ERECTED THE ORPHEUM BUILDING

O HANA SAN, FEATURE ACT AT OPENING OF OAKLAND ORPHEUM TONIGHT

Brilliant as a social event notable as a theatrical event, interesting as an epochal point in Oakland's career is the opening tonight of the newest theater in the city—the Oakland Orpheum

The new playhouse on Twelfth street will be dedicated tonight as a temple of vaudeville Three Mayors will be present, besides a great host of society folk and a mighty crowd of the great plain people The three Mayors are Mayor Mott of Oakland who is to speak in dedicating the theater Mayor Ferrier of Berkeley and Mayor Taylor of Alameda

Judge H A Melvin is to occupy a box and to speak as the past grand exalted ruler of the Elks of the United States

The theater is all prepared for the opening tonight The house is a wealth of color The decorations in gold and white are superbly effective The acoustics are perfect The seats are of rich leather large and comfortable All the modern theater conveniences are in evidence

The vaudeville bill will be a feast of good things Lillian Burkhart will appear with her company in a delicate dramatic tid-bit A Passing Fancy

A Japanese fantasy, of music, dancing and marvelousup beautiful electric effects is to be staged by O Hana san & Company The act will be a mighty surprise to Oakland theater goers according to the management

The Sunny South with ten colored comedians dancers and singers will be a big feature act and will be seen here a week only

Then there will be Mr and Mrs Jimmie Barry character comedians par excellence Fred Ray and Co with Roman travesty as their fun provoking offering Ione MacLouth in sweet Scotch ballads Mason and Bart novel gymnasts from Europe with a great reputation as clever clowns, the four Arconis also from Europe and the Orpheum motion pictures

This big vaudeville show the greatest ever seen in Oakland will be on for the entire week There is to be a matinee every afternoon in the week, at which special prices will prevail

SOCIETY

Miss Bessie Coghill and John Treanor Miss Ray Wellman and William Farley Miss Abba Kellogg and Arthur Proctor Miss Hattie Marion and Olney Bremmer Miss Hattie Schessinger and Rev John Howland Lathrop Miss Myra Eastman and Eugene Kerron Miss Bessie Merrill and Dermann Frenzel Miss Alma Brown and Charles Tower Miss Blanche Lamont and Leslie F Pice Miss Edith Darby Dent and Lionel A Wolf Miss Olive Carter and Stephen Ford Miss Ida Baker and William Henry Society awaits the news of the marriage of Miss Pauline Fore and James K Moffitt while that of Miss Hershaw and Mr Chickering will be an event of much importance later in the season

THE BERKELEY JEUNESSE

The new dancing club organized in Berkeley is meeting with warm approval from all sides finding especial favor of course with the younger set for whom it was organized. The need of such a club has long been felt for the Berkeley Assembly has grown so fast that many of the younger dancing folk have been of necessity crowded out

The new club will begin its series of dances on the 26th the affairs to be given in the new Masonic hall Six hundred names are on the invitation list covering most of the younger set of Berkeley and Oakland and including a goodly number from San Francisco

The patronesses of the new club are Mrs Benjamin Ide Wheeler Mrs Sidney Smith Mrs Philip G Galpin Mrs Henry Glass Mrs John Garber Mrs A Herriot Small Mrs Henry Martinez Mrs Cullen F Welty Mrs. Charles T Blake Mrs Frank S. Glass, Mrs A. A. Pannoyer, Mrs I J LeCont Mrs Alan T Green, Mrs Louis Hengstler Mrs Brewton A Hayne Mrs O P Evans

Some of the younger people who are enrolled as members are the Misses Lucy and Agnes Cushing Miss Inez Estudillo Miss Worcester Miss Florence Hush Miss Nina Crittenden Miss Downey Misses McFirath Miss Elizabeth McNear Miss Berenice McDonald Miss Frances Galpin Messrs Joseph Rosborough Stuart Hawley Sumner Hartly Albert Gillespie Benjamin Upham William Corrill

EVENING AFFAIR

Mrs John Lynch was hostess on Friday evening at her charming Berkeley home entertaining for her aunt Mrs A T Leaton who with Miss Marcia Foller her niece is to leave on an eastern visit Mrs Leaton is the mother of Mrs Colbert Caldwell with whom she makes her home

HOME WEDDING

The wedding of Miss Maud Melvin and Walter Martin set for next Wednesday is being planned with much daintiness of detail and promises to be a charming affair

Pink and white are the colors chosen, a combination that should be very effective in the spacious rooms and halls of the Melvin home

Over two hundred cards are out, for the families of the young people are widely known and there are many friends to take deep interest in the coming nuptials

The bride's gown is of soft white silk, made on graceful lines The bride will wear with it a long tulle veil Her sister Miss Irene Melvin is to be maid of honor attending in a dainty gown of rose pink John Mackay, a cousin of the groom is to be best man The Rev Mr Miell of Sacramento is to officiate

Following the ceremony an elaborate wedding supper will be served and the young people will go south on a honeymoon trip

MATINEE AND LUNCHEON

Mrs. D F Selby was hostess at a pleasant affair on Saturday, giving a matinee party and luncheon in compliment to her aunt Mrs George P Godsey of Shanghai China Mrs Godsey sails for home on Wednesday on the America Maru

AFTERNOON AT CARDS

Mrs James Tyson will entertain at her home on Wednesday having bidden a number of guests for an informal afternoon at cards A dainty supper will finish up the day's pleasure

Mrs Tyson frequently entertains in this informal way and is a most popular hostess She has given some time to the carnival during the past week working in the interest of Fabiola and the West Oakland Home

MUSICIANS IN EUROPE

Miss Winifred June Morgan the charming girl violinist who is so great a favorite here writes to her friends happy accounts of her work and progress in European music centers For a long time Miss Morgan suffered from heimweh but now that her mother has joined her she is very happy and is throwing herself heart and soul into her chosen work

Mrs Morgan left Oakland about three months ago to join her daughter at Grag Bohemia They will remain away for another year

Another musician who is rapidly striding ahead is Julius Hang formerly of Alameda He is now in Bruxelles playing in Ysaye's symphony orchestra. Mr Hang writes enthusiastically of the musical life in Europe though he deplores Ysaye's growing modernism No new composition, he asserts, is two fantastic for Ysaye to attempt Mr Hang is not as yet contemplating his home-coming He will probably not plan to come home for at least a year

SOCIETY NOTES

Mrs A V Culp and Miss Helen Wooster of Berkeley have been most successful in art circles in New York Miss Wooster has won high praise for the cleverness and originality of her designs

Mrs S Van Ornum of Pasadena is visiting at the home of her mother Mrs Elinor Carlisle, in North Berkeley Mrs Carlisle and Miss Alma have given several pretty affairs in compliment to their guest

Mrs A A Stocker of Oakland, who has been spending several months in Chicago has gone on to New York, where she is being extensively entertained.

Mr and Mrs Brockway Metcalf have returned to their home in Berkeley having had a most enjoyable visit at the home of Mrs Metcalf's mother, Mrs Huntington

Mr and Mrs A Boom of Oakland have decided to spend the winter in New York

Mrs William H Mills and Miss Adella Mills are pleasantly located at the Hotel Carlton in Berkeley

Mrs William Watt is a guest of Miss Jane Crellin at the Crellin home on Alice street

Mrs George Grant of Highland Park has gone east with Mr and Mrs Gordon Grant who have been visiting here for some months The party left on Friday morning

AT THE CARNIVAL

Saturday was the jolliest noisiest day that the carnival has seen The college boys taking advantage of the fact that it was university day let their carnival spirit loose and held high revel until the lights threatened to go out

All of the booths fared well The crowd attracted was a holiday crowd in spending mood and at every booth the attendants though weary were gleeful in counting up the profits

Mrs H C Capwell at Fabiola Mrs Melvin Tobriner at the Oakland Club Mrs James B Hume at the Tree Kindergarten Mrs I A Beretta at the West Oakland home and Miss Matilda Brown at the Ladies Relief all reported excellent results

Today at Fabiola Mrs Ernest Cotton was in charge aided by Mrs E M Walsh Mrs B S Hubbard Mrs James Tyson Mrs Charles Lovell Mrs Helton Fa Mrs J M Kelley Mrs Churchill Taylor Mrs J Loran Pease Mrs E A Howard Mrs Clarence Crowell Miss Margaret Mathews Miss Anita Thompson Miss Maud Pope Mrs Frances Brusser Mrs John F Conners Miss Eleanor McEwen Mrs Everett Brown Miss Sally Sharp Miss Georgie Strong Mrs Seth Mann Mrs George Bornemann and Mrs Richard Bahls

Tomorrow Fabiola affairs will be in the hands of Mrs Wickham Havens She will have the help of an interesting group of assistants for nearly everybody is willing to help build the addition to the hospital

At the Oakland Club today Mrs B N de Leon presided Included in her staff were Mrs Ferris Hartman Mrs B M Shoecraft Mrs J A Miller Mrs S H Wright Mrs J R Pilling Mrs R H Merrill Mrs S R Burton Mrs O B Caldwell Mrs M W Woolley Miss Julia Shoecraft Miss Eloise Shoecraft Mrs L P Cole Mrs Nellie Nelson Mrs Isa Crawford and Mrs R D Holmes

Assisting Mrs Marsily at the refreshment booth will be Miss Nellie Murphy Miss Kittie Webster Miss Grace Kidwell Miss Addie Oliphant Miss Elsie Blodgett Miss Inez Scott and Miss Rilla White

Tomorrow will be Mrs James B Melvin's day She has been promised assistance by Mrs Stephen Gill Mrs H L Whitehead Mrs John Ronald Mrs A W Baker Mrs J P Hutchens Miss Lillian Swale Miss Darnley Miss Hutchens and Miss Josephine Sarsfield

COLLEGIATE ALUMNAE

A very enjoyable meeting of the Collegiate Alumnae was held outdoors at the home of Miss Lucy Sprague in Berkeley on Saturday A number of matters of interest to the association came up for discussion but there was time for social interchange of comment and anecdote and the meeting was much enjoyed

The officers of the association are Miss Helen Peckham president Miss Grace Fisher vice president Edith Bonnell Douglas Whitehead Amy Sussman Emma Nourse and the committee chairmen are as follows Reception—Miss Douglas Whitehead Luncheon—Mrs Frederick Turner Decoration—Mrs Wilson Goield Tea—Miss Marion Wilson

GUEST OF HONOR

Mrs C Russ Lukens wife of Senator Lukens was guest of honor at a number ing affair given last week at the new home of Mrs Hyde Smith in San Francisco The affair was very delightful for Mrs Hyde Smith had selected from her circle thirty or more of the most enthusiastic whist players The game went well and was much enjoyed

Mr and Mrs Lukens have but recently taken possession of their Oakland home, the old Cutting place on Harrison street which has been newly fitted up for them Mrs Lukens has for to be one of the most popular members of the local set many complimentary affairs having her for the central figure

UNIVERSITY HONORS

Many Oakland people will be interested to learn that Ray Coyle son of Dr and Mrs Robert Coyle has received the appointment of professor of biology in the new Westminster University The young man is a recent Princeton graduate

DANCING PARTY

Miss Helen Sutton has invited a number of young people to a pretty dancing party to be given on Thursday night at her home in Berkeley The guest list includes a number of the better known names in the younger set of Oakland and Berkeley

Fascination

Sl fascinates wherever an atmosphere of [illegible] distance that seems to follow [illegible] Such is the delicate pervasive quality of

Djer-Kiss
(Dear Kiss)
THE NEW PERFUME

The merest drop is sufficient for lasting effectiveness The additional use of Djer Kiss Sachet and Djer Kiss Face Powder greatly enhances the fascination of this delightful perfume
For sale everywhere
KERKOFF Paris France
ALFRED H SMITH CO
Sole Agents New York

IF YOU HAVE A
Leaky Roof
WE HAVE A
Life Saver for It

No matter what kind of roof—felt canvas metal or shingle old or new No matter what its condition GRANITITE paint will cure it For sale by
James Cahill & Co.
Agents,
408 12th St Oakland, Cal

SAVE MONEY AVOID PAIN
Teeth Extracted Without Pain

Acknowledged to be the easiest and best painless extractors in Oakland
Until Sept 30 we have decided to make our best sets of teeth for $8 00

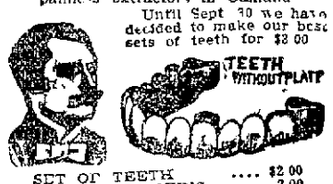

SET OF TEETH	$2 00
22K GOLD CROWNS	2 00
GOLD FILLINGS	1 00
SILVER FILLINGS	50
BRIDGEWORK	2 00

No charge for extracting when teeth are ordered A written guarantee for 20 years with all work
BOSTON DENTAL PARLORS
1155 1-2 WASHINGTON ST

Natural Flavors

Dr PRICE'S DELICIOUS Flavoring Extracts Vanilla Lemon Orange Rose, etc

are natural flavors, obtained by a new process, which gives the most delicate and grateful taste Dr. Price's Favorings can be conscientiously commended as being just as represented, perfection in every possible respect. One trial proves their excellence.

Eggs Eggs Eggs

Fresh from the ranch daily Every One Guaranteed
OUR CELEBRATED ROYAL CREAMERY BUTTER

1½ lbs Butter	60c
2 lbs Butter	80c
1 lb. Butter	40c
Eggs, 1 dozen	45c

ROYAL CREAMERY
BRANCHES
1211 23d ave near E 14th st.
1126 13th ave near E 14th st.
519 14th street.
904 Washington street
36th and San Pablo avenue
2235 Shattuck ave Berkeley
MAIN STORE
309-319 TWELFTH ST

6-5-4 SELF SHINING BLACK LEAD DETROIT MICH 25
Is especially good for Gas or Gasoline Cooking Ranges. Paint it on
Destroys rust; dries in 10 minutes.
For Sale by Schlueter Co Hale Bros Pierce Hardware Co and Percy H Anderson

New Orpheum Tickets to the Bowlers
BOWLING SEASON NOW OPEN
Courteous treatment to parties and ladies
Oakland Bowling Alleys
566 THIRTEENTH ST.
Near Clay St.

WHEN IN LOS ANGELES STOP AT THE
Hotel Westminster
European Plan
$1.00 per day and up
With bath $1 50 and up
Moderate Priced Cafe
Unexcelled Cuisine
Centrally Located
100 Rooms with Bath
4th and Main Sts.
Los Angeles, Cal.
F. O JOHNSON Proprietor

H. S. BRIDGE & CO.
THE LEADING TAILORS OF THE PACIFIC COAST
Imported and Domestic Cloths in the very latest fabrics are now being made up in the newest styles
SHIRTS MADE TO ORDER.
108 110 Sutter St, San Francisco
Take Ellis or Sutter st cars
Telephone West 5926

FRENCH BAKERIES COMPANY
J CASSOU, Manager
NW cor Fifth and Clay Streets.
Telephone Oakland 465
First quality French Bread delivered to all parts of Oakland Berkeley and Alameda. Loaves made to order for parties

WE WILL
PAINT YOUR HOUSE
and
PAPER YOUR HOME
To Your Satisfaction If You'll Telephone
AL. WOOD & BRO.
Wall Paper, Paints Oils, Etc.
Phone Oakland 281 966 BROADWAY

SCHOOLS AND COLLEGES

HEALD'S BUSINESS COLLEGE
San Pablo Ave at 24th St, Oakland
The most modern and best appointed Business School on the Pacific Coast School open the entire year. Night and Day Sessions

GOLDBERG BOWEN & CO.
SPECIALS
Monday Tuesday Wednesday

CREAMERY BUTTER
2-lb. Square 65c
Cold storage—first class quality

EGGS
Cold Storage, 35c, 3 doz. $1

Good Tea—Regularly 50 All flavors except Pea Brand Ceylon 2 lbs	40 75
Coffee—Guatemala We special different 2 lbs coffees to please everybody	.25 45
Dates—Golden Tums ½ lbs Delived shipment	25
Cheese—Eastern Martins Full cream 2 lbs	25 45
Jams—Jellies 1 lb jar	20
Closing out odd brands doz	2 30
Sardines—Imported 10, doz	1 20
Danish Rye Biscuit 1¼ lb tin Try this new wafer—first importation	60
Worcestershire Sauce—(John Bull) Small 20 medium	35
Catsup—Snider's 25, 2 bots	.45
Zurcher's Swiss Milk Chocolate. A most delicious and wholesome imported chocolate In packages	5 to 50
Soda Crackers 3 lb carton	.20

1-5 Off
REGULAR PRICES ON
Royal Granite Ware
Full line Cooking Utensils and Household Goods
FIRELESS COOKER . Special 5.00
4 quart No heat no dirt, no odor Saves fuel Reg 6 00
Gas Burner and Mantel 85
Reg 1 25 including shade and chimney self lighting Demonstration at Van Ness avenue store

LIQUOR DEPARTMENT

Whisky—Very Rare Liqueur," bottle 1.25, gallon	5 00
Rye or Bourbon Cocktails—Dark and Often, bot.	.90
6 kinds—ready to use Claret—V Zinfandel gal	.50
Buy 5 gallons and bottle it Port—California No 2 bot	.45
Good, pure tonic wine gal	1 75
Sherry—California No 2 bottle 40, gallon	1 35
A strong wine for flavoring Golden Riesling gal	85
½ bots doz 2 00 bots doz	3 00
Vermouth—Dolin or Cora' bottle	.55
Cherry Brandy—"Peter F Herrings ½ bot 65c, bot	1 25
Made in Copenhagen The best Zeitinger—1900—Moselle ½ bots doz 5 00 bots, doz	9 0
Henkell & Co—Direct importation	
Grape Juice—'El Verde' ½ bots doz 2 75, bots doz	1 35
Zinfandel or Muscatel	

BEE BRAND TEA
Refreshing invigorating delightful

Oakland Store: 13th and Clay

BOYS' REEFER OVERCOATS

Cut Long and Full with Velvet Collars in Twelve Pretty Patterns at

$3.95

Ages 2 to 9 Years
The Boys' Shop
Washington Street
Corner Tenth
Smith's Money-Back Store

Byron Hot Springs
The waters cure rheumatism—the environment is perfect—the hotel comfortable and supplied with an unexcelled table. See Southern Pacific Information Bureau, ground floor, James Flood Bldg, Peck Judah Co., 789 Market St., or address hotel.

ROOSEVELT AT M'KINLEY'S TOMB URGES PEACE

DEDICATES LAST RESTING PLACE OF THE MARTYR

Eloquent Address Contains Plea for Harmony Between Labor and Capital.

CANTON, Ohio, Sept. 30. — The McKinley mausoleum, the tribute and gift of a nation to the memory of the martyred President, was dedicated this afternoon in the presence of hundreds of distinguished men from all parts of the United States and representatives of foreign countries and a crowd of approximately 50,000 persons. A feature of the dedication was the presence of the President of the United States, Vice President Fairbanks, members of the President's cabinet, United States Senators and Governors of several states.

Addresses were delivered by President Roosevelt, Justice William R. Day, McKinley's Secretary of State and Governor Harris, of Ohio, who acted as president of the day. The program ended with the singing of "America," and benediction by Bishop Horstman of Cleveland.

President Roosevelt and party then visited the interior of the tomb. The invited guests and the general public did likewise. Thousands passed through the tomb. The tomb, built at a cost of over $600,000 is the donation of over a million Americans to the memory of William McKinley.

CANTON, Ohio, Sept. 30.—In the presence of an immense throng of people at the Pennsylvania station, the train bearing President Roosevelt and his party reached the city at 10 15 o'clock this morning on schedule time. Upon leaving the train, the reception committee entered carriages and accompanied the President to the Central High School. The streets leading from the Pennsylvania station were lined by thousands of spectators. At the railway station, the crowd was so dense that the President had some difficulty in entering the carriage, but there was no material delay owing to the strict guard maintained by the militiamen. The streets were roped off and the crowd was forced to remain upon the sidewalk. Soldiers, one stationed every five feet, stood at attention outside the ropes. The pavement was kept absolutely clear for the carriage and escorts. All along the line of march to the Central High School building, a distance of about half a mile, the President was greeted by cheers and the waving of handkerchiefs and hats. He arose repeatedly and when near the school house stood all the time bowing and raising his hat in acknowledgement of the greetings. As he neared the school building, the 1700 children grouped and dressed to represent the national flag, arose in a body and sang "America."

Countermarch Made by Presidential Party

The Presidential party and escort countermarched in front of the children. Upon the return the President's carriage stopped a moment while President Roosevelt saluted the children. They returned the salute with cheers.

Contrary to expectations, the President did not stop to speak but was driven directly to the reviewing stand, where the parade passed. The parade began at 10 30 a m and occupied about one hour and a half in passing. The parade was in charge of Senator Charles Dick, Chief Marshal of the day. Senator Dick, who is suffering from rheumatism, was unable to precede the parade on horseback as originally planned, but rode in a carriage. President Roosevelt, surrounded by members of the reception committee, other committees, distinguished guests and others, occupied a central position in the grand stand. The parade included Troops F, Twelfth United States Cavalry and of various infantry regiments, McKinley's regiment as guard of honor, Loyal Legion, G. A. R. veterans, Spanish War veterans, Sons of Veterans, McKinley Clubs of various cities, Ohio State troops and Masonic Odd Fellows, Woodmen, Elks, and other fraternal organizations.

President Is Guarded By Secret Service Men

The section of the city immediately surrounding the reviewing stand was roped off, as was also other parts of the town-town streets, and all other routes traversed by the President were heavily guarded.

At this point the soldiers stood shoulder to shoulder and no one was allowed near the chief executive. He was closely guarded by secret service men, who also walked by the side of his carriage.

When the parade had finally passed the reviewing stand, President Roosevelt was immediately escorted to the auditorium, where the official luncheon was served, partaken of by all the invited guests.

Those who rode with the President, from the reviewing stand to the auditorium, were Vice-President Fairbanks, Secretary Loeb and Governor Harris. Carriages following contained among others, Secretary Cortelyou, Secretary Garfield, Secretary Wilson, Justice Day, Major Loefler, Justice McKenna, Lieutenant-Colonel James, Lieutenant-General Corbin, Bishop Horstmann, James Whitcomb Riley and John Mitchell.

After luncheon the Presidential party and honored guests proceeded directly to Monument Hill, two miles west of the city.

The site of the mausoleum is nearly a mile from the street car line and while the official party lunched thousands of unofficial visitors boarded street cars and walked toward Monument Hill.

This gave them ample time to reach the monument by foregoing lunch. The crowd was massed around the Central Grand station, to which only ticketholders were admitted. Both in the city and at the monument there also were private grandstands to which admission was charged at a high figure. Some of these were authorized by the memorial committee on condition that a percentage of the proceeds be devoted to the national McKinley Memorial Association, to be used toward meeting the expenses of the day.

President Roosevelt's dedicatory speech was as follows:

"We have gathered together today to pay our meed of respect and affection to the memory of William McKinley, who as President won a place in the hearts of the American people such as but three or four of all the Presidents of this country have ever won. He was of singular uprightness and purity of character, alike in public and in private life; a citizen who loved peace, he did his duty faithfully and well for four years of war when the honor of the nation called him to arms. As Congressman, as Governor of his State, and finally as President, he rose to the foremost place among our statesmen, reaching a position which would satisfy the keenest ambition; but he never lost that simple and thoughtful kindness toward every human being, great or small, lofty or humble, with whom he was brought in contact, which so endeared him to our people. He had to grapple with more serious and complex problems than any President since Lincoln, and yet, while meeting every demand of statesmanship, he continued to live a beautiful and touching family life, a life very healthy for this nation to see in its foremost citizen; and now the woman who walked in the shadow ever after his death, the wife to whom his loss was a calamity more crushing than it could be to any other human being, lies beside him here in the same sepulcher.

Inscription on Tomb Appropriate

"There is a singular appropriateness in the inscription on his monument. Mr. Cortelyou, whose relations with him were of such close intimacy, gives me the following information about it: On the President's trip to the Pacific slope in the spring of 1901 President Wheeler, of the University of California, conferred the degree of LL. D. upon him in words so well chosen that they struck the fastidious taste of John Hay, then Secretary of State, who wrote and asked for a copy of them from President Wheeler. On the receipt of this copy he sent the following letter to President McKinley, a letter which now seems filled with a strange and unconscious prescience:

"'Dear Mr President: President Wheeler sent me the inclosed at my request. You will have the words in more permanent shape. They seem to me remarkably well chosen, and stately and dignified enough to serve—long hence, please God—as your epitaph.

"'Yours, faithfully,

"'JOHN HAY.'

"'University of California,

"'Office of the President.

"'By authority vested in me by the regents of the University of California, I confer the degree of Doctor of Laws upon William McKinley, President of the United States a statesman singularly gifted to unite the discordant forces of the government and mold the diverse purposes of men toward progressive and salutary action, a magistrate whose poise of judgment has been tested and vindicated in a succession of national emergencies, good citizen, brave soldier, wise executive, helper and leader of men, exemplar to his people of the virtues that build and conserve the State, society and the home.

"'Berkeley, May 15, 1901.'

Describes Qualities Of Great Citizen

"It would be hard to imagine an epitaph which a good citizen would be more anxious to deserve or one which would more happily describe the qualities of that great and good citizen whose life we here commemorate. He possessed to a very extraordinary degree the gift of uniting discordant forces and securing from them a harmonious action which told for good government. From purposes not merely diverse, but bitterly conflicting, he was able to secure healthful action for the good of the State. In both poise and judgment he rose level to the several emergencies he had to meet as leader of the nation, and like all men with the root of true greatness in them he grew to steadily larger stature under the stress of heavy responsibilities. He was a good citizen and a brave soldier, a chief executive whose wisdom entitled him to the trust which he received throughout the nation. He was not only a leader of men but pre-eminently a helper of men, for one of his most marked traits was the intensely human quality of his wide and deep sympathy. Finally, he not merely preached, he was, that most valuable of all citizens in a democracy like ours, a man who in the highest place served as an unconscious example to his people of the virtues that build and conserve alike our public life, and the foundation of all public life, the intimate life of the home.

Teaches Us Sympathy For All Classes

"Many lessons are taught us by his career, but none more valuable than the lesson of broad human sympathy for and among all of our citizens of all classes and creeds. No other President has even more deserved to have his life work characterized in Lincoln's words as being carried on 'with malice toward none, with charity toward all.' As a boy he worked hard with his hands; he entered the army as a private soldier; he knew poverty; he earned his own livelihood, and by his own exertions he finally rose to the position of a man of moderate means. Not merely was he in personal touch with farmer and town dweller, with capitalist and wage-worker, but he felt an intimate understanding of each, and therefore an intimate sympathy with each; and his consistent effort was to try to judge all by the same standard and to treat all with the same justice. Arrogance toward the weak, and envious hatred of those well off were equally abhorrent to his just and gentle soul.

His Attitude Should Be That of All

"Surely this attitude of his should be the attitude of all our people today. It would be a cruel disaster to this country to permit ourselves to adopt an attitude of hatred and envy toward success worthily won, toward wealth honestly acquired. Let us in this respect profit by the example of the republics of this Western Hemisphere to the south of us. Some of these republics have prospered greatly; but there are certain ones that have lagged far behind, that still continue in a condition of material poverty, of social and political unrest and confusion. Without exception the republics of the former class are those in which honest industry has been assured of reward and protection; those where a cordial welcome has been extended to the kind of enterprise which benefits the whole country, while incidentally, and as right and proper, giving substantial rewards to those who manifest it. On the other hand, the poor and backward republics, the republics in which the lot of the average citizen is least desirable and the lot of the laboring man worst of all, are precisely those republics in which industry has been killed because wealth exposed its owner to spoliation. To these communities foreign capital now rarely comes, because it has been found that as soon as capital is employed so as to give substantial remuneration to those supplying it, it excites ignorant envy and hostility, which result in such oppressive action, within or without the law, as sooner or later to work a virtual confiscation. Every manifestation of feeling of this kind in our civilization should be crushed at the outset by the weight of a sensible public opinion.

Discouragement of Dishonest Men

"From the standpoint of our material prosperity there is only one other thing as important as the discouragement of a spirit of envy and hostility toward honest business men, toward honest men of means; this is the discouragement of dishonest business men, the war upon the chicanery and wrongdoing which are peculiarly repulsive, peculiarly noxious, when exhibited by men who have no excuse of want, of poverty, of ignorance, for their crimes. Men of means, and above all men of great wealth, can exist in safety under the peaceful protection of the State, only in orderly societies, where liberty manifests itself through and under the law. It is these men who, more than any others, should, in the interests of the class to which they belong, in the interests of their children and their children's children, seek in every way, but especially in the conduct of their lives, to insist upon and to build up respect for the law. It may not be true from the standpoint of some particular individual of this class, but in the long run it is pre-eminently true from the standpoint of the class as a whole, no less than of the country as a whole, that it is a veritable calamity to achieve a temporary triumph by violation or evasion of the law, and we are the best friends of the man of poverty, we show ourselves the staunchest upholders of the rights of property, when we set our faces like flint against those offenders who do wrong in order to acquire great wealth or who use this wealth as a help to wrongdoing.

Good and Evil In All Classes

"Wrongdoing is confined to no class. Good and evil are to be found among both rich and poor, and in drawing the line among our fellows we must draw it on conduct and not on worldly possessions. In the abstract most of us will admit this. In the concrete we can act upon such doctrine only if we really have knowledge of and sympathy with one another. If both the wage-earner and the capitalist are able to enter each into the other's life, to meet him so as to get into genuine sympathy with him, most of the misunderstanding between them will disappear and its place will be taken by a judgment broader, juster, more kindly and more generous, for each will find in the other the same essential human attributes that exist in himself. It was President McKinley's peculiar glory that in actual practice he realized this as it is given to but few men to realize it; that his broad and deep sympathies made him feel a genuine sense of oneness with all his fellow-Americans, whatever their station or work in life, so that to his soul they were all joined with him in a great brotherly democracy of the spirit. It is not given to many of us in our lives actually to realize this attitude to the extent tha he did; but we can at least have it before us as the goal of our endeavor, and by so doing we shall pay honor better than in any other way to the memory of the dead President whose services in life we this day commemorate."

PRESIDENT ROOSEVELT.

BROTHERLY DEMOCRACY OF THE SPIRIT

"If both the wage-worker and the capitalist are able to enter each into the other's life, to meet him so as to get into genuine sympathy with him, most of the misunderstanding between them will disappear, and its place will be taken by a judgment broader, juster, more kindly and more generous; for each will find in the other the same essential human attributes that exist in himself. It was President McKinley's peculiar glory that in actual practice he realized this as it is given to but few men to realize it; that his broad and deep sympathies made him feel a genuine sense of oneness with all his fellow-Americans, whatever their station or work in life, so that to his soul they were all joined with him in a great brotherly democracy of the spirit. It is not given to many of us in our lives actually to realize this attitude to the extent that he did; but we can at least have it before us as the goal of our endeavor, and by so doing we shall pay honor better than in any other way to the memory of the dead President, whose services in life we this day commemorate."—From President Roosevelt's speech at Canton, Ohio.

GRAND MAUSOLEUM HOLDS THE REMAINS OF M'KINLEY

Structure Is Very Simple in Its Design and Construction, but of Massive Proportions.

The mausoleum stands on an eminence to which has been given the name of Monument Hill, about two miles due west of the McKinley home in the city of Canton. It is not an ornate affair, but its simplicity is relieved by sufficient artistic embellishment to make it an object of beauty as well as one of massive proportions and breadth of design.

Four States have contributed a share of the material which has been used in the building of the monument. The granite used in the approaches and the mausoleum proper are from the quarries of Milford, Massachusetts. Tennessee has furnished the gray marble for the interior of the tomb, while the sarcophagi which now hold the bronze caskets in which lie the bodies of President and Mrs McKinley are of dark green granite from Windsor, Vermont. The base upon which the sarcophagi rest is black granite from Berlin, Wis.

Mausoleum Is an Imposing Structure

From the first step of the approach to the monument, to the actual top of the structure is 163 feet 6 inches, the mausoleum itself being 98 feet 6 inches high above the summit of the mound. The top of the dome has an oculus 15 feet in diameter through which comes a softened light which adds greatly to the beauty of the interior.

The mausoleum is 78 feet 9 inches in diameter. In the center of the floor beneath the dome stand the sarcophagi containing the bodies of the President and Mrs McKinley, and in niches on the north side of the dome are the caskets containing those of the two daughters, Ida and Mary, who died in infancy.

Huge Doric columns are placed around the interior in such a manner as to appear half buried in the sides of the building. The floor is of mosaic, marble having been brought from many States for the purpose.

Half way down from the top of the 125 granite steps that lead up to the main entrance on the south side of the mausoleum stands a heroic bronze figure of President McKinley, representing him in the attitude usually assumed when speaking—his left hand holding a roll of manuscript, and the left hand in the trousers pocket. Behind the figure is a bronze chair encircled with a wreath, and draped with the flag of the United States. The bronze figure, which is nine feet high, stands on a pedestal 18 feet from the base to the feet of the figure.

Art of Landscape Gardener Lavished

Twenty-six acres of ground were purchased by the monument commission and the utmost art of the landscape gardener has been lavished upon the grounds. Natural streams now past the base of the mound and trees and flower beds have been arranged with an eye to the greatest artistic beauty. From the entrance to the grounds on the south to the foot of the mound is 500 feet, and along this distance a double driveway 175 feet in width has been constructed. Between the two sides of the driveway is a lagoon, which is constantly filled with fresh water. Long rows of trees flank the lagoon and the driveways.

The mausoleum and grounds have been built and arranged at a cost of $500,000, and it is the intention of the commission to raise an endowment fund of $150,000 which preclude the charging of a fee for admission.

At the next meeting of the mausoleum trustees, custodians will be chosen, and it is the intention to ask for the indefinite details of soldiers of the regular army to guard the tomb.

The architect was H Van Buren Magonigle of New York. The designer of the bronze figure standing before the mausoleum was Charles Henry Niehaus.

OAKLANDER WINS PRIZE FOR BEST CHILD PHOTO

COMPETES WITH WHOLE NATION

E. R. Jackson Scores Victory That Is Notable.

Word has been received here that Edwin R. Jackson of East Oakland has been awarded the first prize by the Burr McIntosh Monthly Magazine for the most beautiful photograph of a child. The person he photographed was Marcella Steele, a five-year-old refugee girl, who located in Oakland immediately after the earthquake and fire of April, 1906. Marcella is an exceptionally beautiful child with a very magnetic eye and a charming expression around the nose and mouth. She is a Spanish type of beauty.

Jackson has been very successful in this particular line of art and has won numerous prizes for his artistic work. He has made children's photos his specialty.

MARCELLA STEELE.
—Jackson Photo.

SAYS SPIRITS BID HIM DIE

Bidden by spirits, carrying commands from his sweetheart, Charles P Datz, a German barber from Centralia, yesterday hurled himself through an open window of the Oregon Express, after cutting a five-inch gash in his throat with a razor.

The train, which was passing through the lowlands in the vicinity of San Pablo was making about forty miles an hour at the time of the leap of death, and the failure of attempted suicide is little short of miraculous.

The train was stopped in answer to yes by passengers, who saw Datz plunge to earth, and he was carried aboard by the conductor and train crew. Upon arrival at Sixteenth street station he was placed in an ambulance and hurried to the Receiving Hospital, where Steward Borchert took eight stitches in the bleeding neck. Datz was then placed in one of the insane wards of the hospital, it being declared by all who questioned the man that he was suffering from melancholia and dementia. Excepting a slight bruise on his nose, he escaped from the plunge from the train without a scratch.

WOMAN'S INFLUENCE.

Datz was a resident of San Francisco at the time of the earthquake, and it is believed that the terrible shock of those days has made a permanent impression on his mind. He left soon after for Centralia, where he has been working at his trade. According to his story, Datz has been deeply infatuated with a woman named Vane, who conducts a millinery establishment in the Washington city and who has exerted, so it is claimed, a strange influence over him since the beginning of their acquaintance. He left Centralia hurriedly, having an irresistible desire to see his old haunts in San Francisco, but declares that he was compelled by his sweetheart, through spirits, to end his life by jumping from the train. He is now anxious to return to Centralia and marry the young woman.

STRANGE TALES.

Datz tells strange tales of the spirits. Upon his recovery, which is now reasonably assured, he will be examined as to his mental ills. Should he be discharged by the doctors he will be turned over to friends in San Francisco.

MUST STAND TRIAL ON BURGLARY CHARGE

(SPECIAL TO THE TRIBUNE.)

SAN FRANCISCO, Sept. 30.—William Wilson alias William Howard, who was arrested September 20 on a charge of entering the store of Henry Sherman, 1001 Eighth street, Sunset district, and carting away a quantity of goods, was held to answer this morning to the charge of burglary in the Superior Court by Judge Cloanitss, with bonds fixed at $1000.

CONGREGATION NAMES LIST OF OFFICERS

The annual meeting for election of officers at Beth Abraham Congregation was held Saturday night. Officers were elected as follows: B. L. Simon president; S. Jacobowich, vice-president; Mr Zellinsky, secretary; S. Lichtenstein, treasurer; L. Bercowich, Ed Markowich, D. Bercowich, R. Kronick, I. Wolf, A. Simon and S. Davis, trustees; R. Kronick, collector.

CRESTA BLANCA WINERY BOOTH

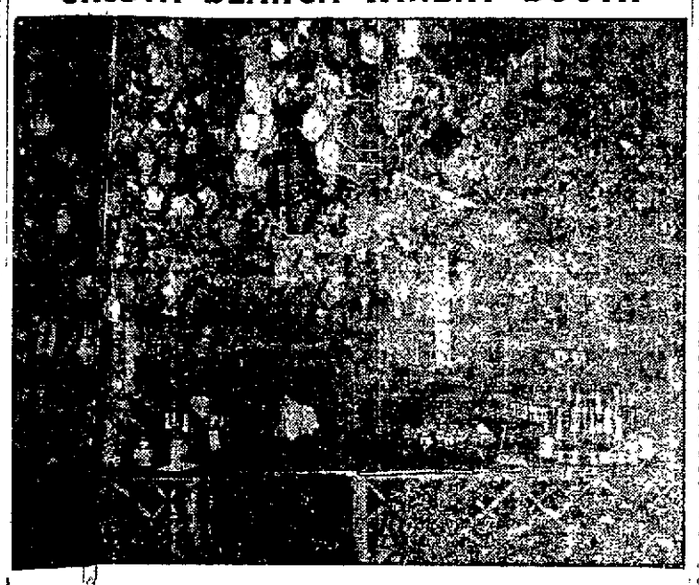

An Alameda County Product That has Won Fame All Over the World

Among the many beautiful booths at the carnival none can surpass that of the Cresta Blanca Winery. The booth is a regular fairy's bower and has attracted a great deal of attention.

The Cresta Blanca wines are a product of our own country. Their vineyard of 500 acres is situated in the beautiful Livermore Valley. Fifty people are employed here and the product is famous all over the world, winning prizes in competition with the famous vineyards of France. The Wetmore Bowl Co. are the representatives of the Cresta Blanca wines and are located at 1 San Pablo avenue.

TELLS HIS STORY ABOUT ARREST OF FREMONT OLDER

Luther Brown Disclaims Anything in Connection With It Referring in Any Way to the Ford Trial.

SAN FRANCISCO, Sept. 30.—Luther Brown arrived this morning from Los Angeles. The charge that Fremont Older, manager of the Bulletin, had been kidnaped he declared to be absolutely false. Said he:

"There is absolutely nothing to be withheld. I and Mr. Older are the only ones concerned. Before I say anything else I wish to state emphatically that Mr. Older was arrested for no other purpose than to answer for the charge made in the complaint issued by Justice Summerfield; that his arrest has absolutely no connection with any of the cases in San Francisco courts with which I may be connected. There is no connection whatever.

"The story is not a long one. Last Wednesday the San Francisco Bulletin came out with an article concerning me which was a slanderous attack upon my character and which I consider criminal libel. The events related are purported to have taken place the Monday night previous. Happily, I can prove that I had no knowledge of the meeting that Monday night of Dorland and Lonergan. Moreover, there was no idea on the part of Dorland to kidnap Lonergan and the attack upon the women who were with Dorland is a slander. I can prove further that on Monday night about 7 30 o'clock I went into the San Francisco cafe and there met two friends with whom I dined. One of Detective Burns' men sat at a nearby table during the entire time I was in the cafe. I was seen in the restaurant by others who knew me. I left the place shortly after 8 o'clock, went directly to the ferry (being shadowed all the way), went across, caught a car and went to San Leandro to the home of the parents of my wife, twenty-five miles distant from the city.

STAYED AT SAN LEANDRO.

"I arrived there shortly after 10 o'clock in the evening. Mrs. Brown and several of her friends who were at the house were waiting for me, for I had asked one of my friends at the cafe to telephone ahead of me that I was coming. My request that they telephone could have been heard by Burns' detective. I stayed at San Leandro all night. That much for the truth of the Bulletin article, and I can prove my movements without the shadow of a doubt as to refutation. Capt. Mooney is unknown to me and could not have seen me at the St. Rose rooming house, where the Bulletin says I admitted my identity. At the time I was said to be at Toms' Cabin with Dorland I was on my way to San Leandro.

"The Bulletin had several times made dirty flings at me, but I passed them over. But this was too vicious. It attacked my character as a man and a married man, and I could not overlook it. I consulted with no one, telling Earl Rogers, however, I was going to have the Bulletin editors arrested.

SOUGHT WARRANTS.

"I called up my brother, Eddy L. Brown, in Los Angeles to have warrants sworn out for the arrest of Older and Crothers for criminal libel, and to have the warrants returnable in Los Angeles county. He filed the complaint at my orders and there is no secrecy about that. I had also instructed him how to word the complaint. It was made out in this city. I had also telephoned Justice Sommerfield and cited him authorities under which he could issue the warrants. Those authorities are in the California statutes and provide that a resident of California may bring an action for libel, no matter where the libel is committed or where the defendants reside, in the county in which the complainant resides. I have lived here for twenty-five years and want the charges threshed out here where people know me.

"So much for that. Cohn and Cochran came to San Francisco with the warrants. If any message was sent to Older while he was in Heney's office, I do not know of it. I had no talk with Cohn or Cochran and gave them not one word of instruction as to how they should act. That was given them by Porter Ashe.

ABOUT THE ARREST.

"The arrest took place in front of the Baltimore hotel. I was in an automobile with Mrs. Brown and Ashe one block distant. I saw Cohn jump from his auto and serve the papers on Older. Mr. Older got into the machine. He did not seem to make any objection. What was said between him and Cohn I do not know.

"Mr. Ashe knew I had engaged a berth on the evening train for Los Angeles and immediately after the arrest he told me that Older was to be taken to Redwood Junction in the auto and there placed on a train for the South, the same train I was to take. He added that he was going in the automobile to Redwood also and asked me to ride with him. I was never in an auto with Mr Older. I never knew or saw him before the arrest. I have never spoken to him or he to me. I could not have threatened him with a revolver to prevent an outcry.

NEVER SAW OLDER.

"On the train I did not see or talk to Mr Older at any time. Mr. Ashe was with him in the stateroom. I understand he was privileged to send back any word he chose by telegraph. He did wire back to have bail ready for him in Los Angeles. He did not wire to have habeas corpus instituted en route. The proceedings at Santa Barbara were not at his order. At Santa Barbara I got off the train with the others to see the outcome of the proceedings. Mr Older furnished $3000 bail for his appearance here. If he does not appear a bench warrant will issue. Mr. Crothers has not yet been arrested to my knowledge, but he will be.

"As to the alleged kidnaping, I can only say that the method employed was to prevent trouble. Cohn could have brought Older here in an auto if he had desired. Had it been noised about in San Francisco and got to the police there would have been such a crowd at the depot as probably to have stopped us from bringing Older here. Cohn had a warrant to bring Older here and the method he chose was his business.

MADE NO DEMANDS.

"It is true, if Older had demanded being taken before a magistrate, the constables under the law would have been compelled to do as he bade. The constables know the law and inasmuch as Older was not taken before a Justice I doubt if he asked to have that done. I understand he made no complaint whatever at being taken to Los Angeles. But as to these things I do not know as I heard none of the conversation between Older and the arresting officers. Neither had I anything to do with the plans of the arrest and their carrying out. That was all up to the officers.

"I wish to state emphatically that in causing the arrest it is a matter that concerns no one but myself. You ask me if Older or Crothers were to be witnesses in the Ford or Calhoun trials? I could not say on oath, but I am positive they were not to be. I could not see where their evidence would be material. I am certain their names were not read among the witnesses when the Ford trial began. But there is no connection between Older's arrest and the trials. If they have been subpoenaed as witnesses now it is simply to make capital out of what is my own personal case."

If you are tired taking the large old-fashioned griping pills, try Carter's Little Liver Pills and take some comfort. A man can't stand everything. One pill a dose. Try them.

The Cities this Side of the Bay

Sunset Magazine for October contains a sixteen page article on "Oakland and Roundabout," beautifully illustrated in two colors, showing the beauties of the cities east of the bay. SEND IT EAST.

A Humane Appeal.

A humane citizen of Richmond, Ind., Mr U. D. Williams, 167 West Main St., says, "I appeal to all persons with weak lungs to take Dr. King's New Discovery, the only remedy that has helped me and fully comes up to the proprietor's recommendation." It saves more lives than all other throat and lung remedies put together. Used as a cough and cold cure the world over. Cures asthma, bronchit's, croup, whooping cough, quinsy, hoarseness, and phthisic, stops hemorrhages of the lungs and builds them up. Guaranteed at Osgood Bros.' drug store. 50c and $1.00. Trial bottle free.

PAINTER ACCUSED OF BEING BURGLAR

(SPECIAL TO THE TRIBUNE.)

SAN FRANCISCO, Sept. 30.—William J. Walsh, a painter, was charged with burglary this morning by Detectives Reagan and O'Connell. Walsh is accused by the detectives of perpetrating several of the recent burglaries in the south of Market street district and they claim to have a strong case against him.

"BOSHTER" BILL SQUIRES WILL TARRY IN AMERICA

Australian Believes That He Is Still Young Enough to Learn Fine Points of the Game.

By EDDIE SMITH.

The latest from Bill Squires, the twice defeated Australian, who announced after the Sullivan fight that he realized that he had lost his steam and that he would go back to the land of his birth and try to again make a living at some other vocation other than fighting, is a declaration that he is not yet satisfied and will remain here and try for another chance with the aspiring heavyweights of the country.

No matter what else may be said of Squires he has acted the sport since coming here and has taken both defeats with a grace that it would be well for some of the American fighters to copy. In appreciation of this fact the people who always love and sympathize with a game loser insisted that he should be given another chance at one of the American fighters.

The chance was given him and although he put up a fight that was brim full of spectacular dashes and thrilling rallies he was defeated by a man twenty pounds lighter than himself, and the fact that he was not the man to mix with the big ones of the boxing game on this side of the water was conclusively proven. Bill now says that he thinks that he will either go East and try his hand in the short-distance bouts or that he will go to Goldfield, where there is some chance of his being matched with Al Kaufman.

Squires says that he realizes that he is lacking in science and has lost some of his punch, but as he is only 28 years of age or the same as Bob Fitzsimmons was when he came to this country, he is able to learn. It is the writer's opinion that if Bill Squires is 28 years old then Bob Fitzsimmons is 16. Squires has long passed the age where athletes are developed, and as he is known as the best seal cutter in Australia, no matter what that means, he should go back to the land of the kangaroo and try to forget that he ever visited America. He has had two trials and although we are compelled to admire his grit we nevertheless do not care to again see him get a beating.

* * *

Tommy Burns will arrive today from the south and will remain with us for a short time before going to England for the Gunner Moir fight, which should be very easy picking for him. Tommy is delighted at the showing his protege Jimmy Burns made against Gans and will take him across the pond.

Jack (Twin) Sullivan will be on hand to challenge the champion and will no doubt try in every conceivable manner to get a match with him, as he realizes that a contest between he and Burns for Thanksgiving day would draw a great crowd. Coffroth also realizes this fact and may make the boys a good offer, which will cause Burns to sit up and take notice, when it is remembered that he is only to get $5000 for his end of the contest in England and a $1200 side bet with his expenses paid.

The Britisher is easy picking for the Canadian and no one can blame him for not overlooking the opportunity to pick up a few dollars, but when a good offer is made for the Sullivan fight, if it is made at all, the champion may change his mind and stay at home. There is another reason that the champion should have for wanting to meet the Sullivan twin and that is for the purpose of trying to wipe out the stain on his record made by Sullivan receiving the decision over him at the end of twenty rounds at Los Angeles a few years ago. Jack will use this decision to offset the statement of Burns that Sullivan's challenge is a joke and we may be treated to some tobasco talk when the heavies get to sailing things at one another.

* * *

Young Ketchel is still on a hunt for a match and has practically agreed to meet Mike (Twin) Sullivan at 145 pounds four hours before the fight. A match between Ketchel and Sullivan would be a good one, as the twin is a very clever boxer and Ketchel would have no easy time in reaching him with the wallop. Thomas has steadfastly refused to budge from his declaration that he would not meet Ketchel again unless he was allowed to enter the ring at a weight that he was strong at, which means either 158 pounds or catch weights.

* * *

Coffroth says that he has matched Owen Moran and Frankie Neil for his Colma Club and that the contest will come off in the near future. If this is true he has a good match and the fight patrons will have a chance to witness a contest between little fellows that will be the real thing.

JIM FLYNN OF PUEBLO IS AFTER TWIN JACK'S SCALP

JIM FLYNN, THE FIGHTING FIREMAN, WHO IS AFTER MATCH WITH TWIN JACK SULLIVAN.

Hard Hitting Fireman Believes That He Has Better Than an Even Chance With Anyone.

Jim Flynn, the Pueblo, Colorado, fireman, who is accounted a tough and dangerous fellow for any of the top-notch heavyweights is here looking for a match with Twin Jack Sullivan or any of the big fellows.

Flynn is under the management of Molly McDonald, and declares he is eager to try conclusions with any heavyweight in America, barring Jim Jeffries.

The Pueblo fireman has had a number of fights with top-notchers, and his record is a clean one. Those who have seen him battle declare he is a very dangerous man, with a good punch, game to the core and able to stand a terrific gruelling.

Flynn will remain here for a time and try and induce the San Francisco promoters to give him a match.

Beavers Win Two Games From Seals

PORTLAND, Or., Sept. 30.—Portland celebrated the last day of the season on the local diamond by taking two games from San Francisco. The first game was a stubborn contest that required twelve innings to decide. The second was called in the fifth because of darkness. In both games the locals won by bunching hits. In the first Jones had the game well in hand until the eighth when he let down the bars for three hits. The game remained a tie after that until the twelfth, when the locals succeeded again in bunching their hits. In the second Portland secured five of their seven hits in the fourth inning. Scores:

FIRST GAME.

SAN FRANCISCO.

	AB.	R.	BH.	SB.	PO.	A.	E.
Hildebrand, lf	5	0	1	0	4	0	0
Piper, cf	4	0	2	2	2	0	0
Wheeler, 2b	4	0	0	0	2	5	0
Irwin, 3b	4	1	1	0	2	3	0
Melchoir, rf	3	1	0	0	2	0	0
Williams, 1b	3	0	0	0	16	1	0
Zeider, ss	4	0	1	0	1	3	0
Street, c	4	0	1	1	6	2	1
Jones, p	4	1	1	0	0	1	0
Totals	35	3	7	3	35	15	1

PORTLAND.

	AB.	R.	BH.	SB.	PO.	A.	E.
Casey, 2b	4	1	2	0	1	4	0
Donahue, c	6	0	1	0	6	3	1
Raferty, cf	5	0	3	1	1	1	0
McCredie, rf	5	0	1	0	0	0	0
Johnson, ss	4	1	1	1	1	5	2
Bassey, lf	5	0	2	1	2	0	0
Mott, 3b	5	1	1	0	3	4	0
Kennedy, 1b	4	0	0	0	16	0	0
Hartman, p	2	1	0	0	0	3	0
Califf, p	1	0	1	0	0	2	0
*Byrnes	1	0	0	0	0	0	0
Totals	42	4	12	3	36	22	3

*Batted for Hartman in ninth inning.

RUNS AND HITS BY INNINGS.

San Francisco	0	1	0	0	0	0	0	1	1	0	0	0	— 3
Base hits	2	1	0	0	0	1	0	2	1	0	0	0	— 7
Prtland	0	0	0	0	0	0	0	2	1	0	0	1	— 4
Base hits	1	1	0	1	0	1	0	3	2	1	1	1	—12

SUMMARY.

Struck out—By Jones 6, by Hartman 2. Bases on balls—Off Jones 4, off Hartman 3, off Califf 4. Two-base hits—Hildebrand, Johnson, Casey 2. Double play—Irwin to Williams to Zeider. Triple play—Johnson to Casey. Sacrifice hits—Williams 2, Bassey, Melchoir, Kennedy, McCredie. Hit by pitched balls—Hartman, Casey. Passed ball—Donahue. First base on errors—San Francisco 2. Left on bases—San Francisco 6, Portland 12. Innings pitched—By Hartman 9, by Califf 3. Base hits—Off Hartman 7. Time of game—2 hours and 15 minutes. Umpire—Perrine.

SECOND GAME.

SAN FRANCISCO.

	AB.	R.	BH.	SB.	PO	A.	E.
Hildebrand, lf	0	0	0	0	2	0	1
Piper, cf	2	0	0	0	2	0	0
Wheeler, 2b	2	0	0	0	2	2	0
Irwin, 3b	1	1	0	0	1	3	0
Melchoir, rf	1	1	1	0	1	0	0
Williams, 1b	2	0	0	0	0	0	0
Zeider, ss	2	0	0	0	1	3	0
Street, c	2	0	0	0	0	1	0
Willis, p	2	0	1	0	1	0	0
Totals	14	2	2	0	12	8	1

PORTLAND.

	AB.	R.	BH.	SB	PO	A.	E.
Casey, 2b	3	0	2	0	0	1	0
Donahue, c	3	0	0	0	3	0	0
Raferty, cf	2	0	1	0	1	2	0
McCredie, rf	1	1	1	0	4	0	0
Johnson, ss	2	0	1	0	1	1	0
Bassey, lf	1	1	0	1	2	0	0
Mott, 3b	2	1	1	1	3	1	0
Kennedy, 1b	2	0	0	0	5	0	0
Groom, p	2	1	1	0	0	2	0
Totals	18	4	7	2	15	5	0

RUNS AND HITS BY INNINGS.

	1	2	3	4	5	
San Francisco	0	2	0	0	0	— 2
Base hits	0	1	1	0	0	— 2
Portland	0	0	0	4	*	— 4
Base hits	1	0	1	5	*	— 7

SUMMARY.

Struck out—By Groom 3. Bases on balls—Off Willis 2, off Groom 1. Two-base hits—Melchoir, Johnson. Three-base hit—Groom. Double play—Mott unassisted. Sacrifice hits—Williams, Hildebrand. Hit by pitched ball—Irwin. Left on bases—San Francisco 1, Portland 4. Time of game—1 hour. Umpire—Perrine.

OAKLAND AND LOS ANGELES BREAK EVEN ON THE DAY

Commuters Capture the Morning Game, but Play Poorly and Lose the Afternoon Contest.

BY T. P. MAGILLIGAN.

STANDING OF THE CLUBS.

Clubs.	W.	L.	Pct.
Los Angeles	91	69	.569
San Francisco	92	81	.531
Oakland	85	82	.508
Portland	59	95	.383

Oakland and Los Angeles split even yesterday in its brace of games, which incidentally evens up the last series between these teams, each taking three and tieing in one game.

The morning game was a petrified cinch for Oakland, the Commuters winning that contest by a score of 7 to 2, but in the afternoon the Angels reversed matters and won by a score of 4 to 1.

Wright pitched the morning game and had his fielders worked behind him well he would have scored a shut out, but in the ninth inning the home aggregation did not field with that dash and energy calculated to win a ball game.

Burns started to pitch for the Angels and was hammered off the rubber after one man had bitten the dust in the fifth inning. Hess, a Texas League recruit, replaced Burns on the mound.

As soon as Van Haltren saw Hess take up the burden of Burns he rushed to the umpires and formally protested the game, claiming that Hess was a member of the Texas and not of the Pacific Coast League.

The protest, however, was unnecessary as Oakland simply romped away with the morning game and made the Los Angeles team look like a bunch of mutts.

The home team had its batting togs on and had them pressed and creased. They walloped the brace of pitchers that Dillon sent against them for fourteen hits.

Oakland got busy right off the reel and Haley's single, combined with an error by Brashear and Van Haltren's two base hit netted them a run.

In the fourth inning Oakland scored another brace of runs on Heitmuller's fielder's choice, Dashwood's single and a screeching rap by Bigbee.

In the fifth inning Oakland put the game beyond doubt by hammering out four runs on some tall hitting. Wright opened with a double, and Smith followed suit, scoring Wright. Then Haley got his base on Burns' error, and scored on Eagan's terrific double. Burns was dragged out here, and Hess substituted. Eagan scored a moment later on a double steal.

That ended the scoring so far as Oakland was concerned. For the first eight innings of the game Wright applied the white wash brush to the Angels, but in the ninth the Angels bunched four hits, which netted them their only two runs of the game.

One of the largest crowds of the season turned out to see the morning contest.

In the afternoon Oakland had a sad reversal of form. Young Agur, the new catching recruit was the receiver for the Commuters and he showed a woeful lack of experience.

Goodwin pitched a good game, but as Gray was also in superior form Goodwin was up against it. Scores:

MORNING GAME.

LOS ANGELES.

	AB.	R.	BH.	SB.	PO.	A.	E.
Bernard, 2b	4	0	1	0	3	1	0
Carlisle, lf	4	1	2	0	2	0	0
Dillon, 1b	4	1	2	0	9	0	1
Cravath, rf	4	0	1	0	3	1	0
Brashear, 3b	4	0	1	0	0	1	1
Ellis, cf	3	0	1	0	2	1	0
Delmas, ss	4	0	1	0	1	6	0
Eager, c	4	0	0	0	4	0	0
Burns, p	2	0	0	0	0	1	0
Hess, p	1	0	0	0	0	0	0
*Hogan	1	0	0	0	0	0	0
Totals	35	2	9	0	24	10	2

OAKLAND.

	AB.	R.	BH.	SB.	PO.	A.	E.
Smith, lf	4	1	1	0	2	0	0
Haley, 2b	4	2	2	1	2	3	2
Van Haltren, cf	5	0	1	0	1	0	0
Eagan, ss	4	1	3	1	1	1	0
Heitmuller, rf	4	1	1	0	3	0	0
Dashwood, c	3	1	1	1	3	1	0
Bigbie, 1b	4	0	2	0	14	1	0
Devereaux, 3b	4	0	0	0	0	4	0
Wright, p	4	1	2	1	1	2	0
Totals	36	6	14	4	27	12	2

*Batted for Hess in ninth inning.

RUNS AND HITS BY INNINGS.

	1	2	3	4	5	6	7	8	9	
Los Angeles	0	0	0	0	0	0	0	0	2	— 2
Base hits	0	1	1	1	0	2	0	0	4	— 9
Oakland	1	0	0	2	4	0	0	0	*	— 7
Base hits	2	1	0	3	3	1	2	2	*	—14

SUMMARY.

Runs—Off Burns 5, off Hess 2. Hits—Off Burns 9, off Hess 5. Two-base hits—Brashear, Smith, Van Haltren, Eagan, Wright. Sacrifice hits—Ellis, Haley. First base on called balls—Off Burns 1, off Hess 1. Struck out—By Burns 2, by Hess 1, by Wright 3. Double play—Wright to Eagan to Haley to Bigbie. Time of game—1 hour 35 minutes. Umpires—Moore and Quigg.

AFTERNOON GAME.

LOS ANGELES.

	AB.	R.	BH.	SB.	PO.	A.	E.
Bernard, 2b	4	0	0	0	3	1	0
Carlisle, lf	3	0	0	0	0	0	0
Dillon, 1b	3	1	1	0	7	1	0
Cravath, rf	4	1	3	1	3	0	0
Brashear, 3b	4	1	2	0	2	2	0
Ellis, cf	2	0	0	0	1	0	0
Delmas, ss	4	0	1	0	3	4	0
Hogan, c	1	1	0	0	7	2	0
Gray, p	4	0	1	0	0	1	0
Eager, cf	2	0	1	0	1	0	0
Totals	31	4	9	1	27	13	0

OAKLAND.

	AB.	R.	BH.	SB.	PO.	A.	E.
Smith, lf	4	0	2	0	1	0	0
Haley, 2b	3	0	0	0	3	2	0
Van Haltren, cf	3	0	0	0	0	1	0
Eagan, ss	3	0	0	0	1	4	0
Heitmuller, rf	3	0	1	0	2	1	0
Bigbie, 1b	3	1	2	1	12	2	1
Devereaux, 3b	3	0	0	0	0	1	0
Goodwin, p	3	0	1	0	1	4	0
Agur, c	2	0	0	0	7	0	0
*Hogan	1	0	0	0	0	0	0
**Dashwood	1	0	0	0	0	0	0
Totals	29	1	6	1	27	15	1

*Bated for Agur in ninth inning.
**Batted for Haley in ninth inning.

RUNS AND HITS BY INNINGS.

	1	2	3	4	5	6	7	8	9	
Los Angeles	0	0	0	0	0	0	1	1	2	— 4
Base hits	0	1	1	0	0	0	2	2	3	— 9
Oakland	0	0	0	0	1	0	0	0	0	— 1
Base hits	0	1	0	0	2	1	1	0	1	— 6

SUMMARY.

Two-base hits—Bigbie, Brashear. Sacrifice hits—Hogan (L. A.), Carlisle. First base on called balls—Off Goodwin 3. Struck out—By Gray 6, by Goodwin 6. Passed ball—Agur. Time of game—One hour 35 minutes. Umpires—Moore and Quigg.

Albion Rovers Beat Scotias

Two soccer practice games were played at the park stadium yesterday afternoon and a goodly number of enthusiasts were on hand to get a line on the respective merits of the new men in the four teams.

The first game was between the Albion Rovers and the Scotias and resulted in a win for the former by two goals to one. The "boys in maroon" made a splendid showing and will have to be reckoned with in the league games. Donohue and Corkill on the right wing did some clever work and were responsible for both points scored. The Scotias were strong in defense, but will have to improve in attack if they expect to cut any figure in the more important games.

The second contestants were newly organized league teams and they put up a stern and fast exhibition that resulted in a draw of one goal each. The Thistle outside right and left full-back made the best showing of the recruits.

The Robert Burns team pleased the spectators with their evenly balanced team work and finished strong.

Pennant Race to Close This Week

NEW YORK, Sept. 30.—Interest in all other branches of sport this week will be overshadowed by that focused on the brilliant race between the leading teams of the American baseball league for the pennant of 1907 and the honor of meeting the Chicago club of the National League for the world's championship early next month. Detroit begins the week with 87 games won and 56 lost, and Philadelphia with 83 games won and 55 lost, a percentage of .608 for the former and .601 for the latter. Chicago is third in the race, with a very remote chance of catching the leaders, having a percentage of .589.

Monday Philadelphia and Detroit will play a double-header at Philadelphia, after which Detroit will jump to Washington for four games and thence to St. Louis for three. Only one game has been lost by Detroit in the capital city this season and Manager Jennings is hopeful that this high percentage of victories there will be maintained. In St. Louis, however, things have not always been rosy for Detroit.

After Detroit leaves, the Philadelphians will welcome the Clevelands on their home grounds for four games and then will go to Washington for three.

BREEZY TURF GOSSIP

By LEE DEMIER.

Jack Atkins, the noted horseman-bookmaker and good fellow well met, is the man talked of to get the important position as manager of the Santa Anita race track. The principal stockholders of the new racing enterprise could search from the Atlantic to the Pacific and not find a better and more capable man to fill the position. Mr. Atkins knows all the angles of the game, is one of the best adjusters of weights when it comes to handicaps and stake events. His legion of friends on this side of the Tehachapi will be glad to see him get the prize.

* * *

Barney Schrieber has appointed himself his own press agent. He writes from Los Angeles to a San Francisco paper that the new race track at Arcadia will be ready for the runners not later than December 1, and that he will have a much better stable in California this year than last year. The genial German adds that he will perpetuate the fame of the Missouri stud in the Woodlands stakes for two-year-olds and will contribute the major portion of the added money value of that event.

* * *

Bookmaker and Horseman Jack Crane, who had the booking privilege at Hanford, returned yesterday. Crane said horses. Cashier and Turfite John Quinn, who looked after the cash for Crane, stopped over in the southern city to take in the large oil wells.

* * *

Owner Walter Jennings got his getaway coin when his good filly Julia Powell captured the closing race Saturday at Gravesend.

* * *

Jockey Joe Kelly, the popular little native son, is on his way from Canada, where he has been riding all summer.

* * *

The following books are in the Latonia ring: Cook, Fred Cook; Havlin, Joe Brill; Hanover, W. E. Applegate; Columbia, Ambrose Dunn; Saratoga, P. A. Brady; Cincinnati, A. Heneger; Rosebud, C. Hector; Tokio, George Lindon; L. and N., A. Marshall; Delmar, Phil Bollinger, Louisville, Lee Wagner; Twin City, S. A. Hall; Brighton, S. Bender; Dixie, E. Graves; Somerset, Shelby Oliver; Panhandle, C. C. Slaughter; Boston, J. R. Lewis; Empire, H. Erb; London, C. Ray, and Kenton, Ike Gottlieb.

* * *

Jake Holtman will most likely officiate as starter for the first week of New Orleans, as Mars Cassidy will be busy at Benning. Mr. Holtman received permission from President Tom Williams the other day and Dick Dwyer will officiate at Oakland's opening on November 9.

* * *

Colonel Milton Young of the Kentucky Racing Commission is at Latona. The question was brought up as to the rule passed by the commission recently as to bookmakers who own horses. Colonel Young said there would be but one construction, for the rule reads that a man shall not race, train or ride and make book at the same time. The mere presence of a man's horses at the track, even if they are not raced, would prevent him from booking.

* * *

The racing scene will shift from Gravesend to Brighton Beach today.

The stake book for the new Los Angeles Racing Association will be distributed tomorrow.

* * *

Curley Brown is still booming his Venice (Cal.) race track. The fact, however, that Thomas H. Williams, the moving spirit of the Pacific Jockey Club, would never give Brown or the Venice track, if built, a license to race, settles the matter, though Brown verbally refuses to go to the funeral. Mr. Brown should take the "tip" and take his noise back to New Orleans.

* * *

Ex-Jockey Charley Van Dusen has arrived at Los Angeles from New York.

* * *

All the racing news of the day can be found in the morning Racing Tribune.

* * *

Harry Kuhl is still confined to his bed at the home of his mother, 208 Granite street, Pueblo, Colorado. His health is not improving.

* * *

W. K. Vanderbilt is steadily forging to the front among the winning owners of the French turf. He has a number of very useful, if not great horses, among them North East, Cornstalk and Omega. They are all winning races with regularity.

* * *

Former Jockey Simms, who was denied track privileges at Gravesend recently for an alleged misuse of his badge, has been reinstated by P. J. Dwyer.

* * *

Big Tim Sullivan the New York turfite, said at Gravesend recently that he has not a dollar invested in the proposed new track near Los Angeles, promoted by "Curley" Brown.

* * *

Stake blanks of the New California Jockey Club will be ready for distribution this week. Entries for the stakes will close on Monday, October 28, at midnight.

* * *

L. A. Cella, the race track magnate, will put on a big store at Williams Park this winter. Bookmaker Henry Wendt will act as head salesman.

* * *

Flash—Al Koenigsberg has returned from an extended trip to the side of the Atlantic where royalty holds sway. Speaking of his trip to a group of penciler at Gravesend recently he said "that he exceedingly regrets that he was not present at court during his sojourn in King Edward's realm."

* * *

Red Walker's Edwin Gum was beaten a head by the Minks in the handicap at Latonia Saturday.

* * *

George B. Cox, a Cincinnati politician and banker, has bought J. B. Respass' stock in the Latonia race track. The price paid was $50,000.

* * *

Starter Murry has been put under the ban by the Ontario Jockey Club for officiating at the Jamestown (Va.) meeting.

* * *

Trainer John Ireland will look after the horses of R. L. Thomas, the millionaire Kentucky horseman, at Williams Park this winter.

* * *

Roseben, "The Big Train," has lost nearly 100 pounds since he was stricken with blood poison.

St. Mary's Boys Practice Rugby

SAN FRANCISCO, Sept. 30.—The St. Mary's College boys got in some good licks at practice with the Barbarians at the park stadium yesterday afternoon. They soon picked up all the fine points of forward play, and good judges of the Rugby game predict that St. Mary's will have a formidable team this season.

Individually Diavlo, the half-back, was the best player on the side, being strong in tackling and kicking and possessing a natural faculty for finding an opening. The three quarters have lots to learn, but appear to be willing and with earnest practice should develop into a good line as they have plenty of dash and know how to bring down an opponent. The game was won by the scratch team of the Barbarians by eight points to three, Sharp making two tries for the winners.

Foresters Win From Elks Nine

ALAMEDA, Sept. 30.—The benefit game of baseball yesterday between teams from the Foresters and Eagles resulted in a 17 to 12 victory for the Foresters. The game was full of excitement, occasioned by the numerous errors and the humorous efforts of the heavyweights to travel around the bases at a fast clip. The game was for the benefit of Frank Harvey, who has been compelled to go to Arizona for his health.

The Krieg and Halton team played the Fort Baker team at Fort Baker yesterday and lost by a score of 12 to 6.

The Model team was defeated at Fruitvale by the team from that burg by a score of 1 to 0. The game was a fast one and the local boys declare the umpire won the game for the Fruitvale team.

McFarland to Meet Murphy

CHICAGO, Sept. 30.—Packie McFarland of Chicago and Tommy Murphy, the Harlem scrapper, were matched here yesterday to meet before the Indianapolis Athletic Club, October 16, at 133 pounds.

McFarland has a clean record, and is considered a top notcher in the lightweight division. He has never been defeated. Murphy is also a good scrapper, and the only black mark against him is a defeat at the hands of Terry McGovern. Frankie Neil, however, gave Murphy a solid lacing, but as the pair fought in Philadelphia, no decision was rendered.

Ball Games Will Start Earlier

President Cal Ewing announced yesterday that beginning Wednesday afternoon, and continuing for the rest of the season, all the baseball games at Recreation Park in San Francisco would be called at 3 o'clock promptly.

This step was necessitated by the fact that it is getting dark early.

Athletic Club to Have New Quarters

The West Oakland Club broke ground for its new building to be erected at Eighth and Pine streets.

The new home of the West Oakland Club will be modern in every respect, commodious and well appointed and will have a seating capacity of between 3500 and 4000, when completed.

Manager Simpson says that the new edifice will be completed by the end of the present month and that it is the intention of the club to pull off its November card in the new building.

Tralee's Best Wins the Stake

SAN FRANCISCO, Sept. 30.—The crack Greyhound Tralee's Best, after being in retirement for nearly a year, came out yesterday at Ingleside Coursing Park and romped home in the Class Stake without being pressed. The big black dog met the best hounds in the race, but none of them, not even the Criwd, gave to him a chase.

The open stake was captured by the outsider, Miss Nealon, which defeated Gertrude at odds of 5 to 2.

Feeney Is Choice Of the Athletes

Thomas Feeney, the popular captain of the 1907 Phoenix baseball club of St. Mary's College, was elected president of St. Mary's Athletic Association at the meeting of the college athletic association in Auditorium Hall last Friday night.

There was quite a lively fight for the presidency between Feeney and Sheehan. Feeney received 167 votes as against 155 for Sheehan. The following officers were also elected:

President, Thomas Feeney; vice-president, Frank Hart, treasurer, Lucien Faure; secretary, William Davie; field captain, Frank Arata; faculty-alumni advisory board, Brother Bernard, F. S. C.; Harry Davie, A. B.; Peter J. McCormick, A. B.

Alfred Hartly to Lead High School

BERKELEY, Sept. 30.—At a meeting of the Berkeley High school football team last Saturday, Alfred Hartley, who played quarterback for the team last year, was elected captain. Hartley has played on two Berkeley high teams previous to this, the '05 championship eleven and on last year's team. Hartley knows football from the beginning to the end, and the local boys are certain he will pilot them to victory.

"Had dyspepsia or indigestion for years. No appetite, and what I did eat distressed me terribly. Burdock Blood Bitters cured me."—J. H. Walker, Sunbury, O.

For "Automobile Eye" Insurance Ask your druggist for Murine Eye Remedy.

Matt McGrath Wins From Ralph Rose

KANSAS CITY, Sept. 30.—Despite the fact that he was suffering from a sprained wrist, Ralph Rose took second place in both the shot put and the hammer throws here yesterday, Matt McGrath winning the events.

The 600-yard special was the big event of the day, and was won by Sheppard, who took the measure of Glarner.

Paul Pilgrim was third. In the relay race between an all-star team composed of Sheppard, Glarner, Seitz, and Pilgrim against the Middle West team, Glarner fell in the turn while catching Hamilton, of the Chicago Athletic Club, who had a lead of two yards. Sheppard ran the last relay for the all stars, but was unable to make up the lost ground.

Andrew Glarner tried to redeem himself in the 880-yard, in which he started at scratch. The race was run in a pouring rain and the Californian was beaten for first place by Jack Cannon, of Kansas, who had thirty-five yards handicap. The time was 2:10, very fast time, considering the condition of the track.

Lightboy again failed to start in the 600-yard event, and it is claimed that he left Kansas City a few days before the meet when he heard that Sheppard, Pilgrim and Glarner would run. Rose and Glarner started for the coast tonight.

Ray Ewry, of the New York Athletic Club, took first in both the standing high jump and the three standing broad jump handicap.

Summaries:

600 yards, special invitation—Won by M. W. Sheppard, Illinois A. C.; second, Andrew Glarner, Olympic A. C.; third, Paul Pilgrim, N. Y. A. C. Time, 1:24-5.

100-yard dash, final—Won by J. Hamilton, First Regiment A. C. of Chicago (one yard); second, R. C. Taylor, Illinois A. C. (one yard). Time, 0:10 1-5.

Special relay, West vs. East—Won by Western team, consisting of Hill, Vickering, Taylor and Hamilton; second, Eastern team, consisting of Seitz, Pilgrim, Glarner and Sheppard. Time, 2:02-5.

880-yard run—Won by J. Cannon, K. C. A. C. (35 yards); second, Andrew Glarner, Olympic A. C. (scratch). Time, 2:10.

Standing high jump—Won by Ray Ewry, N. Y. A. C. (scratch), with jump of 5 feet; second, H. Childs, K. C. A. C. (6 inches, with actual jump of 4 feet and 4 inches; third, R. Taylor, Illinois A. C., with actual jump of 4 feet 2 inches.

Three standing long jumps—Won by Ray Ewry, N. Y. A. C. (scratch), with actual jump of 34 feet 3 inches.

Throwing 56-pound weight—Won by Matt McGrath, N. Y. A. C., with throw of 35 feet; second, Ralph Rose, Olympic A. C., with throw of 29 feet 6 inches.

Throwing 16-pound hammer from nine-foot circle—Won by Matt McGrath N. Y. A. C., with throw of 1[illegible] feet [illegible] inches (world's record); second, Ralph Rose, Olympic A. C.

High jump—Won by Con Leahy, Ireland (scratch), with jump of [illegible] ft.

San Jose Wins From Stockton

SAN JOSE, Sept. 30.—Not until Bobby McHale got under Sears' hard drive for the third putout in the last half of the ninth inning of yesterday's game between the San Jose and Stockton teams was the game assured to Stockton, who won 2 to 1.

The locals did not play their usual snappy game. They were tortoise-footed on the bases and failed to show proper fielding ability.

Krause pitched a great game for the losers, allowing the Millers only three hits and striking out six men. The score:

SAN JOSE.

	AB.	R.	BH.	SB.	PO.	A.	E.
Feeney, 2b	3	1	0	1	3	3	1
Smith, rf	5	0	3	0	1	0	0
Sears, 1b	5	0	0	1	14	2	0
Comins, cf	3	0	2	0	2	0	0
Krause, p	4	0	0	0	1	2	1
Reilly, 3b	4	0	0	0	0	2	0
Wilson, c	4	0	0	0	6	1	1
Friene, lf	4	0	2	0	0	0	0
Wallace, ss	3	0	0	0	0	1	0
*Arellanes	1	0	1	0	0	0	0
Totals	35	1	8	2	27	11	3

*Arellanes batted for Wallace in ninth.

STOCKTON.

	AB.	R.	BH.	SB.	PO.	A.	E.
Hackett, c	4	1	1	0	5	0	0
Campbell, 2b	3	0	0	0	2	2	0
McHale, cf	4	1	0	0	3	0	0
Moriarity, ss	4	0	1	1	0	4	1
Moskiman, p	4	0	0	0	1	5	0
Henderson, lf	4	0	0	0	1	0	0
Morrison, rf	2	0	1	0	1	0	0
Byrnes, 1b	3	0	0	0	14	1	0
Joyce, 3b	1	0	0	0	0	2	0
Totals	29	2	3	1	27	15	1

RUNS AND HITS BY INNINGS.

	1	2	3	4	5	6	7	8	9	
San Jose	0	1	0	0	0	0	0	0	0	— 1
Base hits	2	1	1	0	0	1	1	0	2	— 8
Stockton	0	0	2	0	0	0	0	0	0	— 2
Base hits	0	1	0	0	0	0	1	0	1	— 3

SUMMARY.

Two-base hits—Smith, Friene. Sacrifice hits—Feeney, Campbell. Left on bases—San Jose 11, Stockton 3. First base on errors—San Jose 1, Stockton 3. First base on called balls—Off Krause 3, off Moskiman 2. Double play—Feeney to Sears. Struck out—By Krause 6, by Moskiman 5. Umpire—McDonald. Time of game—One hour 43 minutes.

Big Tennis Club Elects Officers

SAN FRANCISCO, Sept. 30.—The annual election of directors of the California Tennis Club was held yesterday at the club grounds. There was no opposition to the regular ticket which was elected throughout. The following were elected directors for the ensuing year: Dr. Busch, George Busch, Dr. Sumner Hardy, Dr. Harold Hill, Dr. McChesney, David K. Shanks and Grant Smith. These will meet in the near future and elect their officers.

A few of the enthusiasts showed up for practice at the club courts yesterday. Melville Long and Carl Gardner met in a good four-set match. Long showed his usual good form and won four straight sets. Gardner played good tennis, but he was a trifle outclassed. The scores were, 7-5, 6-4, 6-4, 6-3. Maurice McLoughlin was out for practice preparatory to the first-class tournament which is scheduled for today. He was opposed to B. F. Nourse and won in three straight sets, 6-3, 6-2, and 6-4. Dr. Younger and W. S. MacGavin had their usual Saturday afternoon match and the former proved the winner by scores of 6-4, and 6-4.

Player Iverson Painfully Injured

SACRAMENTO, Sept. 30.—The Cordovas won a ragged game from the Oakland State League nine here yesterday afternoon by a score of 5 to 4.

Jimmy Whalen pitched for Oakland and had the game well in hand up until the eighth inning, when he went to pieces.

Sandow Mertes, the former big league star, who played shortstop for the locals, had a bad day and was exceedingly erratic.

Iverson was badly hurt in the practice. He was hit in the eye by a thrown ball and a blood vessel was ruptured.

The score:

SACRAMENTO

	AB.	R	BH.	SB.	PO.	A.	E.
Doyle, 2b	5	0	1	0	1	3	1
McHale, lf	4	0	1	0	1	0	1
Enright, 1b	4	2	0	2	10	0	0
Mertes, s	3	1	0	0	2	4	2
Hooper, cf	5	0	2	1	2	1	0
Graham, c	4	1	3	2	7	0	0
Shinn, 3b	4	0	0	0	4	3	
Burns, rf	4	0	0	0	0	0	0
Baum, p	4	1	2	0	0	5	0
Totals	27	5	9	5	27	16	4

OAKLAND.

	AB.	R	BH.	SB.	PO.	A.	E.
Zamlock, lf	4	1	0	0	1	0	1
Wulzen, 1b	3	1	0	0	10	0	2
Walthour, rf., 2b	4	0	0	0	2	2	0
Franks, s	4	0	1	0	1	5	2
Waterbury, 2b., p	4	0	1	0	2	2	0
Burke, c	4	1	1	0	6	1	1
Radford, cf	4	0	0	0	2	0	0
McCabe, 3b	3	1	1	0	2	2	0
Whalen, p	3	0	0	0	0	2	0
Huff, rf	0	0	0	0	0	0	0
Totals	33	4	4	0	*26	14	6

*Two out when winning run was scored.

RUNS AND HITS BY INNINGS.

	1	2	3	4	5	6	7	8	9	
Sacramento	0	0	1	0	0	0	0	3	1	—5
Base hits	0	0	2	1	0	1	1	1	3	—9
Oakland	0	0	3	1	0	0	0	0	0	—4
Base hits	0	1	1	1	0	0	0	0	1	—4

SUMMARY.

Hits—Off Whalen 4, off Waterbury 5. Two-base hit—Franks. Sacrifice hit—McHale. First base on errors—Sacramento 4, Oakland 3. First base on balls—Off Whalen 1, off Waterbury 2. Left on bases—Oakland 4, Sacramento 11. Struck out—By Whalen 1, by Waterbury 5, by Baum 9. Hit by pitcher—McCabe, Mertes, Wulzen. Double play—Hooper to Mertes to Shinn. Passed ball—Burke. Time of game—1h. 45m. Umpire—Arlett.

Santa Rosa Nine Beats Healdsburg

SANTA ROSA, Sept. 30.—The Santa Rosa team won the first of a series of three games arranged with the Healdsburg team here yesterday afternoon. The final score was 3 to 1.

Monterey Team Wins Ball Game

MONTEREY, Sept. 30.—In a twelve inning game at Monterey yesterday the home team defeated the Transportation Club of San Francisco by a score of 7 to 6. Batteries, Fraser and Jenkin; Ordway and Knox.

Vallejo Beats Vacaville Nine

VALLEJO, Sept. 30.—The Vallejo High School baseball team defeated the Vacaville High School team here yesterday afternoon by a score of 8 to 7. Vallejo is therefore entitled to the baseball championship of the Solano county high schools.

Alameda Wins Loose Game

ALAMEDA, Sept. 30.—In a game that was noted for the fifty-seven varieties of baseball put on display, Alameda defeated San Francisco here yesterday afternoon by a score of 4 to 3.

Both pitchers, Peterson and Bloomfield, were in good form and did steady work throughout the game. The score:

SAN FRANCISCO.

	AB.	R.	BH.	SB.	PO.	A.	E.
Muller, 3b	5	0	1	0	1	2	0
Garibaldi, cf	3	1	2	1	2	0	1
Knell, rf	4	0	1	0	1	0	0
Constantine, 1b	4	0	0	0	10	1	0
Iberg, s	4	0	1	0	0	2	0
Cameron, 2b	3	1	0	0	3	2	0
Gwinn, lf	1	0	0	0	0	0	0
Dunn, c	3	1	0	0	6	1	1
Bloomfield, p	4	0	2	0	1	4	0
Hougard	1	0	0	0	0	0	0
Totals	32	3	7	1	24	12	1

ALAMEDA.

	AB.	R.	BH.	SB.	PO.	A.	E.
Parker, cf	3	1	2	2	0	2	0
Earle, c	2	0	0	1	4	2	0
Dunleavy, lf	2	0	0	1	3	0	0
Russell, 2b	4	0	0	0	1	7	0
D. Peterson, 2b	4	1	1	0	15	1	0
Lewis, rf	[illegible]	0	1	1	1	0	0
Ryan, 3b	[illegible]	1	1	0	0	5	1
Delaney, ss	3	0	1	0	2	1	1
E. Peterson, p	3	1	0	1	1	4	0
Totals	29	4	6	6	27	22	[illegible]

RUNS AND HITS BY INNINGS.

	1	2	3	4	5	6	7	8	9	
S. Francisco	0	0	0	0	1	1	0	0	1	— 3
Base hits	1	0	0	0	1	2	0	2	1	— 7
Alameda	0	1	0	0	0	1	2	0	*	— 4
Base hits	0	2	0	0	0	1	2	0	*	— 6

SUMMARY.

Two-base hits—D. Peterson, Garibaldi, Parker 2. Sacrifice hit—Earle. First base on errors—San Francisco 2. First base on called balls—Off Bloomfield 4, off Peterson 2. Struck out—By Bloomfield 7, by Peterson 2. Hit by pitched ball—Gwinn 2, Garibaldi. Wild pitch—Bloomfield. Time of game—One hour 40 minutes. Umpire—Walter Christie.

Burfeind Wins Lewis Trophy

SAN FRANCISCO, Sept. 30.—D. Burfeind won the Lewis trophy from twenty yards with a score of 7 out of 10 at the weekly shoot of the Sunset Gun Club held at Nineteenth avenue and M streets yesterday. James H. O'Connor won the Dupont trophy from sixteen yards with a score of 16 out of 20. Other matches were shot, in which Burfeind and O'Connor divided the pools. The shoot was conducted by T. L. Lewis, captain.

Will positively cure sick headache and prevent its return. Carter's Little Liver Pills. This is not talk, but truth. One pill a dose. See advertisement. Small pill. Small dose. Small price.

Piedmont Baths.
First-class Turkish and Hammam baths. Finest service on the coast; experienced attendants; also swimming tank for ladies and gentlemen. Oakland-avenue car.

CALL ON DR. JORDAN OF THE
MUSEUM OF ANATOMY
FORMERLY 1051 MARKET STREET
Weakness or any contracted disease positively cured by the oldest specialist on the Coast. Established over forty years.
DISEASES OF MEN
Consultation free and strictly private. Treatment personally or by letter. A positive cure in every case undertaken.
Write for book, PHILOSOPHY OF MARRIAGE, mailed free—(a valuable book for men.)
DR. JORDAN, 1205 McAllister Cor. Fillmore St. S. F., CAL.

$750 BUILDING LOT MAKES GREAT HIT WITH THE WOMEN

MUCH INTEREST IN EXTRA PRIZES

Now Is the Time to Enter the Race for the Lot.

The special prize to the most popular woman is meeting with hearty approval The $750 lot certainly looks good and someone will surely get it Fill out a nomination coupon and get your friends

MRS W. S. TABER.

to save their votes and send in their subscriptions

DOUBLE VOTES

At the request of more than two-thirds of the candidates we have decided to continue the double votes till October 12 one week after the close of the Carnival That will be the last of the double votes so get your friends going and get all your promises cashed before the close of the special offer This is your last chance as at no other time during the contest will any other offer be made

SATURDAY BANNER DAY

My how the votes poured into the office Saturday! They kept five clerks going till after midnight and then they could not get all the votes made out The way they are going after the different prizes indicate a warm contest

MRS GRACE SHAW

Alameda has produced a candidate in the Most Popular Woman class who will be hard to beat Mrs Grace Shaw is one of Alameda's most popular women and her many friends are determined to see her get the prize

MRS W S TABOR

Fruitvale has again come to the front and Mrs W S Tabor's friends have sent in her nomination as the most popular woman A more charming woman would be hard to find and her many friends are out working hard for her

MISS KATHRYN M'MANUS

The many friends of Miss Kathryn McManus of Vallejo are determined to see her get the $500 Bruenn piano and by the way the votes are coming in for her she will make a formidable competitor

MISS ELIZABETH ROSSI

Napa has always been known as a charming place and what could be more natural than the many friends of Miss Elizabeth Rossi should send in her name as the most popular young lady And they are going to see she gets the $500 Bruenn piano

MANNER OF VOTING

A coupon good for one vote will be published in each issue of THE TRIBUNE until the end of the contest This coupon if clipped and sent to the Contest Manager of THE TRIBUNE will count as one vote for the contestant named therein

There is another and better way of securing votes and that is in subscriptions During Bargain Week votes will be given on all paid in advance subscriptions as follows

Three months $1 95	200 extra votes
Six months $3 90	600 extra votes
One year $ 80	2000 extra votes
Two years $15 60	6000 extra votes
Three years $23 40	10 000 extra votes

During Bargain Week 600 votes are also issued on a classified advertisement coupon book which contains coupons worth $ 0 but sells for only $2

MISS K. McMANUS

MISS E. ROSSI

MRS GRACE SHAW.

SEND IN FLAT PACKAGES—DO NOT ROLL

GRAND $10,000 PRIZE CONTEST

The Oakland Tribune.

GOOD FOR ONE VOTE.

Name .....

Address .....

Most Popular .....

This coupon, if clipped neatly, brought or sent to the office before expiration of date printed below, will count as ONE VOTE for above named person.

NOT GOOD AFTER OCT. 30, 1907

CUT THIS OUT. CUT THIS OUT.

NOMINATION COUPON

GOOD FOR 10 VOTES

I nominate .....

Address .....

As the most popular .....

Signed .....

Address .....

The first nomination coupon received for each candidate will count as 10 votes

Pay Your Subscription

Date_____1907

Contest Department, Oakland Tribune:

Please find enclosed $_____to pay for The Oakland Tribune from_____to_____

Credit the votes to which I am entitled to

Candidate _____

Address_____ Most Popular_____

Name of Subscriber _____

Address_____New or Old Subscriber?_____

SAYS WICKED IN POWER IN S. F.

Pastor States Big City's Good Element Reside and Vote in Suburbs

SAN FRANCISCO Sept 30 — Rev George C Adams speaking at the First Congregational Church last evening declared that practically all of the better element of citizens who conduct their business in San Francisco have their homes in Oakland Berkeley and Alameda In consequence he asserted pure municipal government in the Peninsular City is impossible Dr Adams sees a solution of this most unfortunate state of affairs in the construction of a bridge across the bay connecting the two cities

The church was well filled at the time of Dr Adams address it being a testimonial service to the organist Samuel D Mayer who has been identified with the growth of the institution for thirty-six years

'The Real Trouble in San Francisco" was the theme chosen by Dr Adams for his discourse

IDEAL COMMUNITIES

Berkeley and Alameda are ideal communities said the pastor Oakland is far ahead of San Francisco in moral tone I do not believe that San Francisco is any more wicked than any other city of its size We must emphasize the fact that the real San Francisco includes a large part of the surrounding country Land prices have grown prohibitive in the city and have forced the best class of citizens into the suburbs or across the bay reducing the governing force to the people who cannot get out the kind that our President calls undesirable citizens The vote that makes Berkeley free of saloons would go far to make San Francisco free of saloons

Dr Adams further claimed that the unwhipped mob was not an admissible phrase in the mainland cities but ruled San Francisco because there were no combating influences The votes of the better element he asserted were all cast on the east side of the bay

Though not stated in so many words the impression has got about that Dr Adams favors a consolidation of the bay cities under the Greater Oakland plan Should such a coalition be established Oakland would become the second city of the United States within the next decade

SWEDISH-AMERICANS IN ANNUAL RALLY

Shell Mound Park yesterday entertained a great gathering the occasion being the thirteenth annual reunion of Swedish American Social and Benevolent Club which has flourished in this section for many years

The arrangements of the committee A L Anderson Hans Olsen C A Johnson Miss I Johnson Mrs August Olsen Mrs C A Johnson and Oscar Bjorklund were unusually attractive and the company held festive carnival until long after twilight

People Tell Each Other About Good Things

preparation as a Powder for the feet Today Twelve years ago few people knew of such a article the advertisement of Allen's Foot Ease has been told year after year by grateful people so that there are millions who would as soon go without a dentifrice as without the daily use of Allen's Foot Ease It is a clean wholesome healing aseptic powder to be shaken into the shoe which takes the sting out and comfort to tired aching feet in all parts of the world It eases while you walk

The Shadow of a Man

If you are too thin—a mere shadow of what you should be—use Peptol. This new food remedy is guaranteed to increase your weight in 30 days or money refunded It helps digest and assimilate other foods and gives appetite Builds you up Ask your druggist for booklet Why People are Thin."

Peptol A Food—Not a Medicine

At all Druggists.

THE OWL DRUG CO

13th and Broadway 10th and Washington

COFFEE

Try several grades of coffee; you may as well have an intelligent choice.

Your grocer returns your money if you don't like Schilling's Best we pay him

1907 Racycle Motocycles

Reduced From $225. to - - $195.

On account of late deliveries from the factory we are giving the riders the benefit of the special price of $195. We wish to state that these machines are of our regular standard stock and are the latest improved type of Thor Motor and carry the regular Racycle Guarantee, which is known by all the riders to be up to the standard A call at our store will convince you of the quality and high standing of all Racycles, either foot or motor power

FRANK M. JONES 74 SAN PABLO AVE. Oakland, Cal.

W N. KIDWELL, Manager

$750 Lot For Popular Woman

The Tribune's Great $10,000 Prize Contest

Prizes for New Women Candidates

Two new prizes for women who are not already entered in the contest have been added to The Tribune's Great $10,000 Prize Contest. These prizes can be won only by women, married or single, who were not entered in the contest on September 28th.

FIRST PRIZE--$750 LOT

A fine $750 Residence Lot, located in the favorably known Mastick Park Tract, Alameda, will be awarded to the most popular woman not entered in the contest on Sept. 28. The lot is located on Eighth street, at the junction of Eagle Avenue, and is Lot 22, Block G.

SECOND PRIZE--TRIP to LOS ANGELES

A Round-Trip Ticket to Los Angeles and expenses for two weeks at a first-class hotel will be awarded to the second most popular woman not entered in the contest on Sept. 28.

The above prizes are given in addition to the prizes previously announced. The candidates entered in this class also compete for the $1500 Rambler Touring Car.

A Home for Some Woman---This is a grand opportunity for some woman to obtain the home she has wanted and been unable to secure

Double Vote Offer

2 for 1 **Continued at the Request of Candidates** 2 for 1

Owing to the Idora Carnival, candidates have been unable to see many of their friends, and at the request of more than two-thirds of the contestants the double vote offer has been extended to Saturday, Oct. 12, one week after the close of the Carnival.

ONLY SPECIAL OFFER---*This is the only special offer of any kind that will be made at any time during the contest*

Nomination Coupon

GOOD FOR 10 VOTES

I nominate .....

Address .....

As the most popular .....

Signed .....

Address .....

The first nomination coupon recieved for each candidate will count as 10 votes

Send in Your Subscription

Date_____1907

Contest Department, Oakland Tribune:

Please find enclosed $_____to pay for The Oakland Tribune from_____to_____

Credit the votes to which I am entitled to

Candidate _____

Address_____ Most Popular_____

Name of Subscriber _____

Address_____New or Old Subscriber?_____

Double vote offer ends Saturday, Oct. 12. During that period the following scale of votes will be issued on all old and new paid-in-advance subscriptions:

3 months, $1.95 200 extra votes

6 months, $3.90 600 extra votes

1 year, $7.80 2000 extra votes

2 years, $15.60 6000 extra votes

3 years, $23.40 - - - - - 10,000 extra votes

Six Hundred Votes are also issued on a Classified Advertisement Coupon Book, which contains coupons worth $2.50, but sells for only $2.00

ENTER NOW AND WIN AN EXTRA PRIZE.

This special offer will not be extended again.

Candidates and their friends should secure their subscriptions before the close of this offer as under no circumstances will any more special offers be made.

Oakland Tribune

Every evening and Sunday morning. Delivered by carriers, 65c per month, including SUNDAY TRIBUNE. One year, $7.80; single copy, 5c.

Entered at Oakland Postoffice as second-class matter.

Sample copy free on application.

Publication office TRIBUNE Building, corner of Eighth and Franklin streets. Telephone Oakland 528.

Branch office, 1070 Broadway, Phone Oakland 767.

Berkeley office, 2133 Center street. Telephone Berkeley 180.

Alameda office, Schneider's Stationery Store, corner Park street and Santa Clara avenue. Telephone Alameda 559.

San Jose office 19 North First st.; telephone James 3231.

Manager Foreign Advertising, Williams & Lawrence, New York, Brunswick Bldg., 5th ave. and 26th st. Chicago 1324 Marquette Building; Will T. Cresmer, Representative.

TO SUBSCRIBERS.

SUBSCRIBERS FAILING TO RECEIVE THEIR PAPER WITHIN A REASONABLE HOUR AFTER PUBLICATION WILL PLEASE REPORT THE SAME TO THE TRIBUNE OFFICE BY TELEPHONE AND A SPECIAL MESSENGER WILL BE DISPATCHED WITH A COPY OF THE TRIBUNE AT ONCE.

You Can

TELEPHONE

a "WANT" to

The Tribune

Call Classified Department

OAKLAND 528

All advertisements intended for continuous insertion under heading "TOO LATE FOR CLASSIFICATION" 15c a line daily.

All advertisements ordered by telephone for a definite number of insertions will be charged for the time specified subject to no rebate on discontinuance order before expiration date.

All advertisers should retain counter checks given as no mistakes will be rectified without presentation of these receipts.

No orders recognized for advertisements for insertion "Till Forbid."

No charges made for box rental to patrons answering advertisements requesting answers to certain box numbers.

Special Notice

Patrons of THE TRIBUNE are particularly cautioned against paying money in advance for any advertising to be placed in THE TRIBUNE unless solicitors can produce written authorization from the Business Manager.

TRIBUNE PUBLISHING CO.

BUSINESS CARDS.

Alameda, Cal., Sept. 14, 1907

MADAME H. PRIBECK, formerly Mme Cavasso, located for 15 years in San Francisco, takes pleasure in informing the public and her many patrons that she is now engaged in the business of cleaning, curling and dyeing feathers and boas at 1124½ Park st., room 6, Alameda, Cal.

(Signed) MME. PRIBECK

CLEAN YOUR CARPETS ON THE FLOOR By Compressed Air-Vacuum System "The Green Wagons." Phone Oakland 4043. Room 15, 525 THIRTEENTH ST.

If yours is a reasonable "want," have the courage to advertise it more than once—if necessary.

JAPANESE HOUSECLEANING CO. Also Washing and Gardening. Phone Oakland 5371. 934 Telegraph ave. Oakland.

LADIES get your hair and scalp face and fingers attended to by Mrs. F. Copeland 1219 Broadway, room 7.

Market Laundry Co., Inc. Temporary office and works, 917 7th st., Oakland, Cal. Phone Oakland 6149, near Myrtle st. We have most modern machinery, workmanship and prompt service.

PROGRESS PRESS Ellis E. Wood, Mgr. Phone Oakland 1271. Printers. Commercial and Society Printing. 876 Broadway, at 8th St.

WHEN in Monterey visit the Palm Garden, centrally located. The best of everything eatable and drinkable, courteous treatment and a pleasant smile for everybody. A. Brugger, Prop.

W. R. McCARTT—Houses moved and raised. 541 39th st., just east of San Pablo (R. R.) station. Phone Piedmont 1239.

MEETING NOTICES.

MME. YOUNG'S psychic studio, readings daily. 1016 11th st., cor. Chestnut, Oakland.

PERSONALS.

ARNOLD ELECTRIC Vibrator for health massage; thousands sold. Send for circular, free demonstration 1 to 5 p. m., 361-2 Albany Block, 15th and Broadway.

A merchant would not think a woman very wise if she purchased a yard less silk for a gown than she needed—even if it were very fine silk. Nor is the merchant wise to purchase a column less advertising space than he needs, even if it is very fine advertising space—and costly.

CHARACTER of self or friends correctly delineated from writing, 50c. Beaumont Wilson 2567 Post st., S. F.

CAROB. Cures rheumatism, kidney and liver complaint, stomach trouble and constipation. Send postal for full information to CAROB, 129-135 Telegraph ave., Oakland, Cal., with Gardiner-Mitchell Co.

GAS Consumers' Assn. reduces your bill 20 to 40 per cent. 1166 Broadway.

GOODYEAR SHOE REPAIRING CO. mends your shoes while you wait. Best material; latest improved machinery. 415 San Pablo ave.

HIGHEST price paid for gent's cast-off clothing. 823 Broadway. Phone Oakland 6196.

If you are a boarder, there are some interesting things in the want ads for you.

If you want it, and it's not advertised here, advertise FOR it here!

L. S. CLARK, Atty-at-Law, 851 Jackson st.; consultation free. Open evenings.

MRS. ADA, wonderful gifted healer, cures all diseases without knife or drugs. 1018 Washington, parlors 8 and 9.

MADAME STANLEY, readings daily and instructions in palmistry, now at 460 10th st.

PERSONALS.

MISS (F. M.) MAYNARD, electrolysis, scalp treatment, etc. 466½ 13th st., over Chinn-Beretta's. Phone Oakland 3898.

MRS. G. M. SHARPE—Specially fine shampooing; scalp and facial treatment. Suite 207, 203 Telegraph ave. Phone Oakland 8976. All work done by appointment.

OAKLAND WINDOW CLEANING CO. —Special prices on weekly or monthly contracts for cleaning windows, mirrors, show cases or scrubbing floors; neat work guaranteed. Office 472 10th st., near Broadway. Phone Oakland 3719.

SHERMAN, CLAIRVOYANT TRANCE MEDIUM. His extraordinary clairvoyant powers, combined with his superior knowledge of occult forces, enable him to read human life with accuracy from infancy to old age. He calls you by name. 50c 50c READING 50c 50c 1163 SUTTER ST., San Francisco.

UNCALLED for suits, trousers and overcoats at less than cost at Chas. Lyons, the London Tailor, 958 Broadway, bet. 9th and 10th sts., Oakland.

50c PLAIN SKIRTS CLEANED and pressed. Telephone and we will call. Golden Gate Cleaning and Dye Works. 1524 San Pablo ave. Tel. Oakland 1397.

CLAIRVOYANTS.

ALMIRA DE LEON Greatest Trance Medium, Clairvoyant, Palmist in America today. The only one that possesses the renowned Occult and New Method. In her own home you can consult her on all Affairs, Love, Marriage, Divorce, Business. She make a specialty in Mining and locating pay streaks. Removes evil influences, brings Happiness and Comfort to the Weary. Anything you wish to know consult her. Office hours—1 P. M. to 8 P. M. daily. 415 17th st., next Postoffice. No Signs. Just the Number.

CLAIRVOYANT EXTRAORDINARY.

Prof. Sheldon, The World's Gifted Clairvoyant of Los Angeles.

Prof. Sheldon has read the lives of one hundred thousand people in Los Angeles. This will be the first opportunity the citizens of Oakland have had to secure a reading from the great Sheldon without a trip to Los Angeles. See him while you can.

His honesty, test of time and 18 years' continuous successful practice have proved beyond all doubt that Prof. Sheldon is the leader of his profession. As proof of his wonderful power, he will positively make no charge of his service unless you are entirely satisfied and find him superior to any palmist, medium or clairvoyant in the city; tells your full name, what you call for, whom and when you will marry; whether husband, wife or sweet heart is true or false; names of friends, enemies or rivals, reads your entire life from infancy to old age, giving names, dates, facts and figures. Advice on business, law, health, love, marriage, divorce and all domestic and financial difficulties; reunites separated; renews youth and vital force; locates mines and valuable ores.

Remember, Prof. Sheldon positively guarantees success when all others fail. Special reading this week. LOW FEE, LOW FEE.

Office hours, 9 a. m. to 9 p. m., and all day Sunday.

PROF. SHELDON, The Eva Building, 525 13th st., between Washington and Clay sts., Oakland, Cal.

MRS BECK, palmist, gifted clairvoyant, card reader; names, dates, marriages, business. 585 31st st., near Grove. Ladies 25c.

REV. Mrs. Heckman Kenworthy gives readings daily; test seance Tuesday, 8 p. m., wonderful demonstration of spirit power. Globe Hotel 13th and Broadway.

HELP WANTED—MALE.

BOYS from 15 to 18 for order dept. Goldberg, Bowen & Co., 13th and Clay.

CARPENTER wanted. Fairview st., east of Shattuck.

COATMAKER wanted at once. 3036B San Pablo ave., West Berkeley.

ELECTRICIAN'S helper. 2300 Encinal ave., Alameda.

EMPLOYMENT IS NATURE'S PHYSICIAN. THE UNIVERSAL EMPLOYMENT AGENCY, 527 9th STREET BOTH PHONES 2552.

FURNITURE repairer wanted at H. Schellhaas', corner 11th and Franklin sts.

GORDON press feeder wanted. Apply 1714 Everett st., Alameda.

I WANT an A1 business chance man. Fuller, 1115 Broadway, cor. 13th st.

OFFICES, stores and factories in this city are filled with workers secured through our ads.

PAINTER, understands graining, first-class, wanted. Apply 5th ave., bet. 18th and 19th sts., East Oakland.

RELIABLE agents, experience unnecessary. Barlow, picture frame maker, 369 12th st., near Franklin.

TWO non-union plasterers wanted. Call 3763 Ruby st.

TO LAW STUDENTS—Law taught for services in law office. P. O. Box 381, Oakland.

When "out of work" see that a want ad is "busy" in your behalf.

WANTED—Husband and wife for small family in country; wife to do cooking and general housework, husband to take care of cow and pony; $60. Apply Suburban Electric Light Co., San Leandro, Cal.

WANTED—Good, strong boys, $1 per day, 8 hours work. Apply Schmidt Lithograph Co., 5th and Adeline sts., Oakland.

WANTED—Man to drive and solicit family liquor trade in East Oakland; German preferred, must have experience; to man with trade good proposition. Box 2868, Tribune.

WANTED—A boy for delivering horses in a horse-shoe shop. 225 8th st.

WANTED—At once, experienced salesman for carpets and furniture. Apply Braley Grote Furniture Co., 1358 Broadway.

WANTED—Young man to work in grocery, must have some experience; living in Oakland; wages $10 per week; references. Box 2461, Tribune.

WANTED—First-class cleaner on men's and women's clothes. Marshall Steele Co., 2124 Center st., Berkeley.

WANTED—Experienced bookkeeper. Address Box 2423, Tribune.

WANTED—Bright middle aged man around candy factory. Apply immediately Keller Candy Co., 373 12th.

WANTED—DESIRABLE POSITIONS SECURED FOR

Office men	Assistant bookkeepers
Bookkeepers	Cashiers
Stenographers	Timekeepers
Accountants	Collectors
Auditors	Railroad clerks
Private secretaries	Shipping clerks
Managers	Receiving clerks
Buyers	Bill clerks
Traveling salesmen	Hotel clerks
Clerks Dept. Stores	Grocery clerks
Chemists	Watchmen
Electricians	Engineers

Useful men for wholesale and warehouses, general office and mercantile assistants.

AMERICAN BUSINESS BUREAU, Room 32 908 Broadway.

WANTED—Carriage painter and apprentice. Apply before 8 a. m., R. H. Morris, 34th and Telegraph ave.

YOUNG man experienced in real estate and brokerage as partner. Address Box 2447, Tribune.

HELP WANTED—FEMALE.

A YOUNG girl, colored, for light housework; sleep home. 891 54th st.

GIRL, general housework; wages $30; no washing; 3 in family. Phone Oak. 6661.

A YOUNG woman to assist with housework and care of children; wages $25. 3188 Howe.

AN experienced girl wanted at West Oakland Candy Kitchen. 1722½ 7th st.

COOK or general, $40; second girl, $35. 808 10th st.

COMPETENT nurse girl, must help with upstairs work; experienced girl only. 1529 7th ave.

CHAMBERMAID at The Brunswick Hotel, 9 and Washington.

COMPETENT woman for light housework, one who understands confinement. 3108 Adeline, South Berkeley.

DISTRICT school teachers wanted. Fisk Teachers' Agency, Studio Bldg., Berkeley.

WEIGH THEM

in the test scale of circulation and returns and you will find a TRIBUNE want ad worth more than all others combined. Over 40,000 homes a day read TRIBUNE ads.

The Tribune Every Evening Sunday Morning

HELP WANTED—FEMALE (Continued.)

DEMONSTRATORS; salary and commission. 6 to 8 p. m., 34 Telegraph ave.

EXPERIENCED fitters and alteration hands on skirts and jackets. Friedman's, 1058 Washington.

EMPLOYMENT IS NATURE'S PHYSICIAN TRY IT. THE UNIVERSAL EMPLOYMENT AGENCY, 527 9th STREET BOTH PHONES 2552.

EXPERIENCED girl for general housework; German or Swedish preferred. 1613 Telegraph ave.

GIRL for cooking and general housework; must sleep home; wages $40. 1426 Myrtle.

GIRL for light housework; easy job. Apply 763 14th st.

GIRL to assist in general housework; no washing; small family. Apply 1412 Paru st., Alameda.

GIRL for general housework and cooking; two in family; $25. 2809 Grove st., Berkeley.

GIRL for general housework and plain cooking; small family. 1315 Myrtle.

GIRL for tailor coat maker, first-class. 1014 Broadway, room 50.

GIRLS for ice cream parlor; 6 days work, $1.50 and $2 per day. Call and see Mr. Schmitt, 527 9th st.

LADY rag time pianist and singer. Henry Theatrical Exchange, 1068 Bdwy.

MIDDLE aged woman wanted for light housekeeping. 1020 5th ave., near 11th st.

MIDDLE-AGED women, light housework; two; 9 a. m. to 7 p. m.; $2.50 per week; sleep home. 1017 7th st.

NURSE girl for child 2 years old; must have experience and references. Apply box 2461, Tribune.

NEAT woman for general housework, plain cook. Call mornings 1632 Bray ave., Fruitvale. Phone Merritt 696.

RELIABLE girl for general housework and cooking; small family. 998 4th ave., cor. E. 10th st.

SALESLADY, also lady for wood burning and lady familiar with photo supplies. Inquire H. Levy, with A. Schlueter Co., 1150 Washington st.

WANTED—Girl for general housework; must be good cook; car fare paid. Call mornings 1008 56th st.

WANTED—Girl for housework, plain cooking; references; small family, $20-$25. Apply at 1065 Market st. Phone Oakland 6577.

WANTED—Alteration hands for cloaks and suits. Eastern Outfitting Co., 536 13th.

WANTED—Young girl assist housework and two children. 6172 Telegraph ave.

WANTED—Two ladies for plain sewing; steady work, $1 a day. 1076 14th st.

WANTED—Small girl to put up paper flowers, no experience required. Call at 535 13th, room 20.

WANTED—A girl for general housework in small family; wages $30. Apply 534 Sycamore, near Tel. ave., afternoon. Phone Piedmont 1049.

WANTED—Girl for cooking and general housework. Apply mornings, 406 Van Buren ave., corner Euclid, Adams tract.

WANTED—Experienced girl to take care of child and assist with chamber work; references required. Apply between 9 a. m. and 12 o'clock, at 673 Walsworth ave.; take Oakland ave. car, get off at Monte Vista.

WANTED—A girl for candy store. 1161 Washington st.

WASH woman for 192 E. Moss, between Vernon st. and Oakland.

WANTED—A girl for general housework; wages $30. 1270 23d ave. Phone Merritt 3691.

WANTED—A girl for cooking and housework. 2153 Santa Clara ave., Alameda.

WANTED—A good girl for general housework; small family, good wages. 917 Chestnut st., Alameda.

WANTED—A bright young woman to take charge of real estate business; must be good talker. Apply W. R. Wright Realty Co., cor. Fruitvale ave. and Hopkins st., Dimond.

WANTED—First-class 2d girl; wages $35. 245 Lee, corner of Vernon, Oakland.

WANTED—A good girl for general housework. Apply evenings, at 1629 11th st., West Oakland.

YOUNG apprentice girl. Apply Miss Smith, modiste, 460 13th st.

SITUATIONS WANTED MALE.

A GROCER clerk or delicatessen, with experience, wishes a position. Box 2471, Tribune.

A GENTLEMAN with large acquaintance, experienced solicitor, wishes occupation whole or part of day. Box 2429, Tribune.

A THOROUGHLY capable business man with long experience of secretarial and cashier's duties and management of highest class hotel, desires lucrative position in city or country, or joint engagement with wife who is also experienced hotel manageress. Interview and credentials by communicating Box 2436, Tribune.

A YOUNG educated Japanese boy wishes situation as office boy or any kind of work; store, company or family; good references. A. E., 1507½ Pine st., S. F.

CUTTER and tailor wants a position; will cut for $1 per suit. Box 2445, Tribune.

EXPERIENCED bookkeeper wants office work evenings. Address Box 2435, Tribune.

EXPERIENCED detective and watchman; best references. Box 5049, Tribune.

FIRST-CLASS Japanese cook wants situation in good family; wages month $50 up. Box 2456, Tribune.

SITUATIONS WANTED—MALE—(Continued.)

FIRST-CLASS Japanese butler, with many references, wishes situation in good private family; wages month $50 up. Address Box 2467, Tribune.

GOOD Japanese girl wants situation to do plain cooking and housework. Phone Oakland 4304.

HONEST couple Japanese wants situations, man as cook, wife to wait on table. 816 Telegraph ave. Phone Vernon 123.

JAPANESE gardener wants position. Address Box 2443 Tribune.

LOCOMOTIVE engineer desires position; mechanical preferred. T. T., 951 Clay st.

MARRIED Japanese, 20 years' experienced cook, wants position in Oakland family; best references. H. H., 375 5th st., Oakland.

STEADY, reliable young man, wishes position as teamster. Roberts, 1014 30th st., Oakland.

To employ one more man in your business is to increase your importance in this community.

TWO honest Japanese want positions with janitors housework at hotels in Oakland, Berkeley, speak good English. Address by mail Miya, Koku, 828 Broadway.

WANTED—By steady man handy with tools, inside work. Address Box 2440, Tribune.

SITUATIONS WANTED FEMALE.

A YOUNG lady desires position as stenographer; references. Phone Oakland 7192.

AN experienced dressmaker wishes engagements by the day; good ref.; $3. Box 2474, Tribune.

A YOUNG lady stenographer desires position; main object experience. Box 2475, Tribune.

AT once, cooking in restaurant or delicatessen. Call room 5, Luxor, 22d and Broadway.

A1 EXP. steno. wishes position in Oakland; takes interest in work; best references. 1842 Channing way, Berkeley.

IN "looking for help" you will need the help of a "help wanted" ad.

SITUATION wanted; experienced dressmaker; references given; by day or week. 1369 13th ave.

WOMAN wants day's work. Phone Piedmont 2250.

WOMAN wants laundry work to take home. Address Box 2438, Tribune.

YOUNG lady stenographer desires position; experience main object. Call or address 1211 Clay st., Oakland.

BUSINESS CHANCES.

A NEW furniture business for sale cheap. Box 2472, Tribune.

A GOOD laundry business for sale in Fruitvale. Box 1078, Tribune.

BEE HIVE cigar stand for sale, at corner of 6th and Franklin sts.

BLACKSMITH shop to be rented and tools to be sold; call at real estate office, 32d and Peralta, for information. Call at that office.

FRUITVALE French restaurant, doing good business, owner has to sacrifice on account of sickness. Particulars call 1302 Fruitvale ave., Fruitvale.

FOR SALE—Automobile garage and equipment; interior city of 30,000. Address for particulars, 1188 E. 15th st.

FOR SALE—Grocery, delicatessen and ice cream store at sacrifice. Apply 867 San Pablo ave.

GOOD mail order business for sale cheap; suitable for man or woman; new stock handkerchiefs, hosiery, gloves and notions; 2000 catalogues and envelopes; list of 5000 names; everything complete; sickness compels sale at great sacrifice. Address Box 2424, Tribune.

IF YOU own a lot I will build for you and loan you the money. Address Box 4071, Tribune.

INCORPORATE your business; $60 covers complete expense. Any enterprise, any capital, same cost; 15 years' experience; information free. Morris, Incorporating Specialist, 855 Broadway, Oakland.

LAUNDRY route for sale; well established. Apply Box 2430, Tribune.

SMALL home restaurant doing business of about $25 per day. For further particulars inquire Merrick Baking Co., 1901 Broadway. Phone Oakland 1250.

WILL build butcher shop to suit tenant, for lease of 2 years. Call at 5715 Shattuck ave.

DAY AND CONTRACT WORK

BEFORE letting the contract for your new home, get a bid from J. P. Mortensen, 801 East 21st st. Tel. Merritt 3620.

BRICK WORK—Before letting your contract for brick work, see Rowlands & Nuttall. Brick work of all descriptions. 1006 14th st.; phone Oakland 2344.

CORBETT, Contractor — Jobbing and store fitting a specialty. 1114 Franklin st. Phone Oakland 8642.

H. A. CALDWELL (non-union)—Expert house painting, tinting, and interior finishing. 1231 E. 22d st. Phone Merritt 332.

IF you are going to build or repair your house, address J. C. Houston for lowest prices. 1095 57th st., near San Pablo ave., Oakland.

JAPANESE gardener; day work or contract. George, 350 E. 12th; phone Merritt 3726.

PLANS drawn for contractors and owners; bring sketch. Room 22, 1015½ Broadway. Phone Oakland 6907.

DETECTIVES.

MANNING'S Detective Agency, room 30, 855 Broadway; best of references; phone Oakland 269.

FOR SALE—Miscellaneous.

A GOOD BUSINESS PROPOSITION. WHY NOT GET THE BEST THAT STOOD THE TEST? Direct from the manufacturers and save middlemen's profits of 15 to 25 per cent. WALTZ SAFE & LOCK CO., Factory and Salesroom, 5th st., Between Adeline and Chestnut, Oakland. Phone Oakland 7678. SAN FRANCISCO SALESROOM, 21 and 23 Spear st., near Market. Phone Temporary 3067.

ALMOST given away, storage pianos dirt cheap. Whitehead storage, 405 San Pablo.

AUCTION SALE—At Reedley, Cal., Wednesday, Oct. 2, 65 head of horses and mules, 150 head of hogs; also farming implements. Hurst Brothers.

A—FLEXO roofing last longer, costs less. Flexo Co., 924 East 12th st., Oakland, or 3269 16th st., San Francisco.

BAND saw and other machinery; also drawers, suitable for drug store. 1169 West st.

CALIFORNIA Wood Turning Works—Turned and pressed art mouldings; composition and plaster casts, band sawing and planing. 510 2d st. Phone Oakland 2551.

FOR SALE—Back bar and bar complete; length 20 ft., height 10 ft., price reasonable if sold at once. 434 San Pablo ave.

FOR SALE—Special California lumber gears, three-inch steel axles. Oakland Carriage & Implement Co.

FOR SALE—Good wheel, cheap; gentleman's. 562 Hobart st.

FOR SALE—One dozen or more laying hens cheap. Call 814 E. 14th st., Oakland.

FOR SALE—Atkins dump wagons, strongest, simplest and most compact. Oakland Carriage & Implement Co.

FOR SALE—The best rubber-tired runabout in California for $75. Oakland Carriage & Implement Co.

FOR SALE—Royal road graders, wheel scrapers, grading plows, etc. Oakland Carriage & Implement Co.

KNABE PIANO FOR SALE, cost $650, new fine tone. Call evening before 8. 1274 Webster.

LARGE room with board for two persons; references. 1165 Jackson st.

MAHOGANY Simplex piano player; will sell or trade for horse. 849 32d.

NATIONAL cash register, good as new; total adders, cheap, by California Cash Register Exchange, 777 Bacon Block. Open evenings.

NICE Jersey cow, milking, $20. 5601 Marshall st., near 65th.

NATIONAL cash register, $170, the same as the company charges $225, Hall's office safe, large mirror, scales, etc., at Oakland Auction Co., 403 Eighth, at Franklin. Phone Oakland 4479.

COW, horse and wagon for sale cheap. Cor. San Pablo ave. and Delaware st., West Berkeley.

TYPEWRITERS—Fox Visible $100, Blickensderfer $40. Meilink's Fire Proof Safes; Vertical Filing Cabinets; Inspection service, rentals; repairs; carbons; ribbons; office appliances. Geo. C. Bornemann Co., 11th and Clay, Oakland. 546 Market st., S. F.

YOUNG fresh cow and calf. Apply 1071 67th st.

200 HIGHLY nickel plated Reliance card machines, $10 each. Mills Novelty Co., 907 Market st., San Francisco.

WANTED—Miscellaneous.

DON'T sell your household goods until you see J. Colman, 412 11th st., where you will realize more for it. Phone Oakland 3263.

FURNITURE wanted—We will give you more for your furniture and household goods than you can get elsewhere. J. A. Munro & Co., 1007 Clay st., Oakland. Telephone Oakland 4671. 2320 Fillmore st., San Francisco. Telephone West 2628.

HIGHEST prices paid for diamonds and old gold. M. J. Schoenfeld & Co., 40 San Pablo ave.

IF you must have the most money for your furniture, merchandise, etc., call up Oakland Auction Co., Meysel & Meysel, auctioneers; they will pay you the cash or sell on commission. 403 8th st., at Franklin; phone Oakland 4479.

If you have an idea that "things are a little dull in this town just now," look over the advertisements—then "drop in" to some of the stores—and you will conclude that you must have had some other town in mind.

READ THIS Ladies' and Gents' cast-off clothing bought and sold. 306 Telegraph ave. Phone Oakland 7536.

SECOND hand lumber wanted; any quantity; give particulars. Box 2459, Tribune.

STORE wanted by a responsible firm for a term of 3 years, about 50x100; state rent wanted and location. Address Thomas Lindsay, P. O. box 9.

UNCLE MORRIS BUYS Gents' cast off clothing, etc. Send postal. M. LEVY. Home phone A 3295. 477 7th st.

WAGON wanted for thirty days, suitable for furniture delivery, at H. Schellhaas' corner store, 11th and Franklin.

WANTED—A good horse and contractor's wagon for cash, at Bay ave. and 10th st., Melrose.

WE buy outright or will sell for you on commission. Get our offers before going elsewhere. We pay the highest prices for household goods, furniture, etc. If you can not spare the time to call on us, ring us up and we will call on you. Auction every Wednesday at 11 a. m. Tel. Oakland 4201. GUARANTEE AUCTION CO., 1265 Franklin st., Oakland.

WANTED—To buy several first-class Shetland ponies. Write to or see Mr. Adams, business office, Oakland Tribune.

HORSES AND WAGONS.

FINE horse, new spring wagon, harness for sale. 1426 E. 32d ave., Melrose.

FOR SALE—A good buggy $35. 415 E 16th.

FOR SALE—A two-seated surrey; can be used single or double; pole goes with vehicle; will be sold at a bargain. Apply to W. L. Price, Tribune office.

FOR SALE—Young horse, good traveler; sound. 668 24th st.

GOOD horse, buggy and harness, $125. 511½ 6th st.

HORSE and buggy for sale; good driver. Call 902 Market st.

ONE elegant coupe horse, none handsomer in the city; weight about 1350 lbs.; bright bay with black points; 8 years old; also one elegant gelding, same markings as above; five years old. 454 9th st.

SADDLE pony, gentle kind for children, will drive; $100. 1529 7th ave.

SEVEN all-purpose horses, 6 second-hand buggies and wagon, 2 sets of buggy harness. O. B. Tibbetts, 412 15th st., bet. Broadway and Franklin.

YOUNG bay horse for sale $40; cart and buggy cheap. 1709 26th ave., off 24th, Fruitvale.

LOST AND FOUND.

A GOLD pin round in shape, valued as an heirloom, lost on 12th st. car, between Chestnut and Filbert sts., Sunday evening. Reward on returning to Mrs. F. A. Treat, 1113 10th st.

FOUND—Gold crescent pin. 1334 Adeline st.

GOLD chain bracelet, three pearls, lost Saturday afternoon. Return to 687 18th st. Reward.

LOST—At Idora Park, Friday night—Lady's gold watch, near Scenic R. R.; initials M. L. T. Liberal reward if returned to 2026 Center st., Berkeley.

LOST—A pointer puppy about five months old; brown and white spots; had a collar with license No. 840. Reward at Oakland Stock Exchange, 462 12th st.

LOST—White, curly, cocker spaniel, black spot on back, one eye blue, one black; $10 reward. 5116 Grove st.

LOST—Sunday evening, from 698 Sycamore, via 26th, Webster, Merritt Hasp grounds, 31th st., Grove., Sycamore, San Pablo to Milton—Chatelain bag containing money and jewelry. Return to 698 Sycamore. Phone Oakland 4515. Liberal reward.

LOST—Necklace of solid gold beads, between 62d st. and Lake Merritt; reward. Frank Adams, Tribune office.

LOST—Silver watch and chain, between Vernon and Oakland ave. Reward. 460 Vernon st.

LOST—Black collie pup, white around neck and white feet. Suitable reward if returned to 1076 60th st.

When you find a lost article, advertise it here—and thus restore it to the owner or establish your own title to it!

EDUCATIONAL AND MUSIC.

A-TO-ZED offers instruction in preparatory, university and commercial branches; painting, conversational French, German, Spanish. Miss C. L. Williams, director, 2507 Channing way, Berkeley.

BELLE MYERS—Piano Studio. 1018 Washington st. Rooms 10-11. Southeast corner.

BANJO, mandolin and guitar studio. Prof. Palmer, 460 13th st. priv. lessons.

ENGINEERING—Civil, elec., min., mechanical, survey, assay; day, eve.; est. 1864. Van der Naillen School, 5100 Tel. ave., Oakland.

HEALD'S Business College, 16th and San Pablo ave., Oakland, and 1451 Franklin st., San Francisco.

LAW taught; spare time; bar admission. P. O. Box 381, Oakland.

MRS. F. LERCHER—Voice culture and piano. 573 17th. Phone Oakland 3947.

MORSE College of Telegraphy and Railroad Accounting—306 12th st., Oakland. High salaries for graduates, day and night school.

OAKLAND SHORTHAND INSTITUTE—A high-grade private school that specializes in shorthand and typewriting. 1065 Washington st., over Lace House.

Private Instruction given by experienced lady teacher in English branches of both private and public school work; terms moderate; best of references. "I," 380 Fairmont ave., Oakland.

VIOLIN STUDIO—Max Lercher, 1542 Brush st., near 21st; phone Oakland 2314.

RIDING SCHOOL.

OAKLAND RIDING ACADEMY. Ladies, gents and children given careful instruction by Prof. Wm. L. Anderson of Kentucky. Horses broke, trained and gaited, also boarded and sold on commission. 1623 Grove; phone Vernon 191.

MEDICAL

DR. SYLVESTER'S Office. 517 23rd st., nr. Telegraph ave., Oakland.

Leading Specialist for Women

Ladies—If you are suffering from any ailment peculiar to your sex, worried about your condition and need help, consult this famous specialist, because he is truly the only regularly graduated physician specialist for women advertising, having (19) years of success—WITHOUT ONE FAILURE—he gives relief—AT ONCE—without drugs, operation or needless detention from your occupation with original — PAINLESS — HARMLESS— methods; with high professional standing and qualifications recognized by the highest medical authority, with office well appointed and strictly private, he is the SAFEST—AND SUREST—MAN to consult WHEN YOU NEED HELP. Consultation and advice absolutely free. Private sanitarium when necessary. Fees moderate. Hours 9 a. m. to 9 p. m. Open Sundays. Telephone Oakland 7901. DR. SYLVESTER'S Office. 517 23d st., nr. Telegraph ave., Oakland.

DR. C. C. O'DONNEL, the renowned specialist of women's diseases, is now located at 912 Devisadero st., S. F.

MME. DR. E. SIMON, formerly of San Francisco, graduated midwife and electrician; ladies' specialist; treatment confidential. Office hours 12 to 3, 3120 Washington st., Fruitvale.

PRIVATE home for confinement, 1303 Market; adoption. Phone Oakland 2308.

ELECTRIC LIGHT BATHS.

HYDRO-MAGNETICS-ELECTRO Vibratory treatment; lady assistant. 361-2 Albany Blk., 1258 Broadway.

RHEUMATISM, Kidney and Nervous Diseases, Alcoholism, Lead Poison. 528 12th st.

OSTEOPATHY.

DR. F. A. LACEY—Specialist in Osteopathy, Electro-Therapeutics. 528 12th st.

PHYSICIANS' DIRECTORY.

DR. FRANK SUMNER LOWELL—Chronic and nervous diseases. 1111 Washington st. Hours 2 to 4 p. m.

DR. F. W. D'EVELYN—Office, 2115 California street, San Francisco. Telephone West 1144; hours 1 to 3. Residence, 2108 Clinton avenue, Alameda; telephone Alameda 150; hours, 9 to 10 a. m., 7 to 8 p. m.

DR. D. D. CROWLEY, 212-213-214 Central Bank Building. Office hours, 2 to 3.20 and 7 to 8 p. m.

VIAVI.

A HOME treatment for mothers and daughters; booklet free; write for it. Viavi Company, 319-320 Central Bank Building; phone Oakland 3253.

VALPEAU'S FEMALE PILLS.

VALPEAU'S female pills are sure, best regulating pills sold; price $2.50 by express. Osgood's Drug Stores, Oakland.

HAIR PHYSICIAN.

DR. M. M. CARTER, hair physician—Diseases of head and hair treated; scalp and facial massage, shampooing and manicuring. Rooms 67 and 68, 1066 Washington st.; phone Oakland 3204.

HAIR dresser and scalp specialist, electric vibratory system; also face and body. Mrs. Virginia Turner, rooms 4 and 5, 525 13th st.

CHIROPODISTS.

CHIROPODIST—Dr. Elizabeth Johnston, chiropodist and electric needle specialist. 1309 Broadway or 12 Telegraph; phone Oakland 1835.

HAIR GOODS.

WE import human hair and manufacture wigs and all kinds of hair goods; theatrical make-ups a specialty. CHARLES HOFFMAN & CO., formerly of Goldstein & Cohn, S. F., are the largest dealers on the coast, 1165 Washington st., upstairs. Children's hair cutting done.

RUBBER GOODS REPAIRED

WATER bags, syringes, etc.; also wringers and carpet-sweepers repaired. Formerly on Geary st., S. F.; now 369 10th st., Oakland. Phone Oakland 5301.

EMPLOYMENT OFFICES.

A—JAPANESE employment and housecleaning office. 319 7th; phone Oakland 3916.

A JAPANESE employment office or housecleaning by the day. 858 Franklin st. Phone Oakland 2651.

JAPANESE employment and housecleaning office. 311 7th st.; phone Oakland 5522.

TELEPHONE Oakland 6880; Pacific Cooking School and Japanese Employment Agency; all kinds housework, waiters, cooking, washing and gardening; we furnish with prompt workers. 316 7th st., Oakland, Cal.

AGENTS WANTED.

AGENT wanted at Belle-Oudry's studio, on 13th st., Oakland.

MEN, Women—Quick seller. Hotel Newland, 7th and Washington, room 15; all week.

WANTED—Good men to collect and solicit; splendid proposition to the right man. Apply room 29 Macdonough building.

ANTIQUE FURNITURE.

YE OLDE CURIOSITE SHOPPE—Mahogany tables, chairs, bureaus, desks, davenports. 760 7th st.

TOWEL SUPPLIES.

THE Oakland Towel Co., at 531 33d st., furnishes offices, saloons and all kinds of business houses with first-class work. All orders given prompt attention by phoning Piedmont 906.

MONEY TO LOAN.

MONEY LOANED On pianos, furniture, insurance, policies, salaries or securities of any kind; no publicity, absolutely confidential; no waits or delays; money given same day as application is received; lowest rates, easiest payments; we charge no commissions, we are the oldest and largest company west of New York. Call, write or phone

EASTERN BROKERAGE CO 1065 Washington street, rooms 20 and 21. Phone Oakland 6900. Open Saturday evenings until 7 p. m. Temporary San Francisco offices—854 Hayes street, near Fillmore.

LIBERAL loans on diamonds, jewelry, sealskins, furs, ladies' and gents' fine clothing, etc., banking rates; ladies' private offices; we have fire and burglar proof vaults on premises. California's largest pawnbrokers. GOLDWATER'S LOAN OFFICE, Inc., 841 Broadway, between 6th and 7th sts.

Money To Loan At Lowest Rates Household Loan Company Makes it easy for people to secure a loan on their Furniture, Pianos, Horses, Vehicles, etc., quickly, privately, without publicity or inquiries of friends. No advance charge, payments to suit the borrower and you pay only for the time you keep the money. Phone, write or call and get all the facts free of charge. Household Loan Company 3 MACDONOUGH BLDG. 14TH AND BROADWAY. PHONE OAKLAND 6980.

ANY amount on furniture, pianos, horses, vehicles, cows, etc.; no publicity; our terms are the most liberal, and rates of interest are the lowest. Write, call or phone W. F. O'BANION, 458 9th st. Phones—Oakland 4369; Home A 4430.

If You Need Money CALL AND SEE US STAR LOAN CO. 267 Bacon Bldg. Phone Oakland 3335.

Any lady or gentleman having steady employment can open an account with us without collateral mortgage or indorser. Your business is strictly confidential, no unpleasant inquiries, private offices.

Established 1889—MONEY LOANED on Diamonds, watches and jewelry; private loan department, business strictly confidential. American Loan-Jewelry Company 409 BROADWAY.

LOANS TO WORKING PEOPLE Are you employed? Do you earn a salary or wages? Do you ever need a little extra cash? Sometimes? Then see us. We make accommodation loans from $10 to $50 to working people just on note; no other security necessary. Deal with an old established and reliable firm. There is a difference, as regards service, in where you deal. PACIFIC LOAN CO. ROOM 505, BACON BUILDING, 11th and Washington sts. Open every day until 6:30 p. m.

$1,000,000 to loan on real estate. 6 to 7 per cent net interest. No delays. No red tape. Any sum. Cash for mortgages and deeds of trust. Ranch loans solicited. W. Matthews, 209 Bacon Block, Oakland, Cal.

A REAL ESTATE LOAN I have money to loan on first mortgages. J. B. Hill, Room 12, 460 13th st.

I WILL consider applications for real estate loans, any amount, anywhere. Geo. W. Austin, 1018 Broadway.

FROM $100, any amount, any proposition, on realty. DU RAY SMITH, 1015½ Broadway.

OAKLAND LOAN AND TRUST CO.—Salary loans; established seven years. Room 25, 1003½ Broadway; hours 9-4.

MONEY loaned on your personal note, without indorsement, liberal terms and fair treatment. Nevada Finance Co., 45 Macdonough building.

MONEY advanced salaried people permanently employed; low rates, easy terms; confidential. D. D. Drake, Bacon Block, Oakland, room 12; 9 Dean Bldg., 966 Market st., S. F.; Bank of Richmond Bldg., Point Richmond.

PRIVATE party has few hundred to loan on chattels, furniture, etc. Box 6110, Tribune.

THE Stringer Loan Co., salary, chattel and realty. Room 5, 1015½ Broadway, Oakland. Room 31, No. 10 3d st., San Francisco.

MONEY WANTED.

I WANT money for entirely good mortgage loans at 8 per cent NET. DU RAY SMITH, Broker, 1015 Broadway.

DRESSMAKING.

BUTTONS and button holes; accordion and fancy dress pleating; sunburst and all kinds combination pleated skirts; ruchings; pinking. California Pleating Co., 406 14th st.

DRESSMAKING—Suits $6; dinner and evening gowns $15. 911 Kirkham st.

DRESSMAKING—Street, evening and wedding dresses; dresses made over; fancy wraps, reasonable prices. 527 21st st., near Telegraph ave.

PERCIVAL Dressmaking School; diplomas given. 1065 Washington, over Lace House.

AUTOS.

AUTO runabout, good condition, for sale or will trade for horse and buggy. Box 2413, Tribune.

ATHENS Garage—A specialty of stabling, washing and polishing; fire-proof; convenient, expert repairing. We invite inspection. Cor. 38th and Telegraph ave. Wm. Towns, prop.

AUTO car, light touring car, big buy..$600
'06 Ford 4-cyl. runabout, almost new..$550
2-cyl. light touring car, snap..........$500
PHENIX AUTOMOBILE EXCHANGE, 45th and San Pablo ave. Tel. Piedmont 189.

FOR SALE—Automobile garage and equipment; interior city of 30,000. Address for particulars 1188 E. 15th st.

JONES Auto Co.—Agents for Reo and Stoddard-Dayton. 20th and Telegraph.

PIONEER Auto Co., 524-528 20th st.—Distributers Thomas, Oldsmobile and Winton; big stock of second-hand cars at cost.

THREE touring cars for sale; any reasonable offer takes them. Bay Cities Auto Co., Telegraph ave., opp. Idora Park.

WANTED—ELEGANT LOT IN MOST SELECT PORTION OF PIEDMONT TO EXCHANGE FOR GOOD AUTOMOBILE IN FIRST-CLASS CONDITION. BOX 2889, TRIBUNE.

MASSAGE.

ALCOHOL massage and baths. Room 15, 869 Washington st.

DR. MAUD INMAN—Vacuum developing; vacuums for sale. 456 8th st., room 4, near Broadway.

ENID MAURICE, massage. 913 Broadway, room 2.

GRADUATE masseuse treats ladies in their homes. Vibration. Piedmont 390.

LOU CARTER—Alcohol massage. 912 Broadway, rooms 3 and 4.

MME. MONTAGUE—Genuine magnetic massage and electric treatment for both sexes; select patrons only. 965½ Washington st., first floor, room 40.

MAGNETIC treatment. Pacific House, 869 Washington st., room 2.

MAGNETIC massage and baths. 526 9th st., 1 to 10 p. m. Bell left of door.

TUB baths and scientific massage. Suite 23, 530 13th st.; upper floor.

MINES AND MINING.

ASSAYING, gold or silver, $1. Western Assay Co., 18 Telegraph ave.

FURNISHED HOUSES FOR RENT.

ELEGANTLY furnished house of 8 rooms complete with piano; all modern conveniences; large yard and garden; located on 9th ave., E. Oakland, ½ block from car line, term of 6 or 12 months; $65 per month. Box 2420, Tribune.

EIGHT-ROOM house; central; 1 year to right party. 615 15th st.

FOR RENT—Completely furnished, for 1 year, 8-room bungalow in Piedmont; large yard; fine view; $100 per month; references required. Wickham Havens Inc., 1212 Broadway.

FOR SALE or Rent—Furnished, 8 rooms; beautiful garden; comfortable home; no reasonable offer refused. Apply on premises, 2251 Clinton ave., bet. Oak and Walnut, Alameda.

FOR RENT—4-room beautifully furnished apts., all conveniences; janitor service. The Waldo, cor. 14th and West.

FURNISHED house, 9 rooms and servant's room, barn; garage; special terms. 912 Grand st., near San Jose cars, Alameda.

FOR RENT—Cottage 5 rooms and bath; furniture and carpets. 1224 9th ave., East Oakland. Call after 5 p. m.

LOWER flat 4 rooms, completely furnished; rent reasonable. 1766 13th ave., East Oakland.

UNFURNISHED HOUSES.

BUNGALOW, 5 rooms and bath. Apply Busch's Saloon, San Leandro Road, Fitchburg.

HOUSE of 5 rooms, all new; large yard. 728 Chestnut.

SIX-room house, $25; owner leaving; must sell furniture; offer wanted. 424 Telegraph ave. Phone 2841.

VISIT out renting department—the largest list in Oakland; service free; courtesy, attention; no obligation to buy goods; take advantage of this department it will save you time and trouble John Breuner Co., the big furniture store, 13th and Franklin sts., Oakland.

6-ROOM modern cottage on High st., near Melrose high school; rent $25. Address W. H. Bertsen, owner, 1590 High st. Tel. Merritt 3500, or will rent furnished if desired.

FURNISHED FLATS to Let.

AIRY furnished upper flat of 3 rooms, pantry and bath. At 701 17th st.

FOR RENT—Completely furnished 5-room flat, including piano and sewing machine, for 6 months; adults only; references. 1214 Telegraph ave.

FURNISHED and unfurnished flats. 2109 Filbert st., junction at 32d and San Pablo.

STRICTLY up-to-date 7-room flat to let; furniture for sale, reasonable; only those wanting to buy need apply. 963 10 st. No agents.

SUNNY 3-room flat, furniture for sale very reasonable. 538 Williams st., bet. 19th and 20th Telegraph and San Pablo.

THREE sunny rooms furnished apartment. 6663 Telegraph ave., phone Berkeley 3676. Rent $30.

714 11th st.—Completely furnished lower flat, very reasonable.

UNFURNISHED FLATS to Let

A LOWER flat 5 rooms and bath; all modern; situated on Chestnut st., near 16th st. Inquire Stewart & Brown, Inc., 948 Broadway, Oakland.

BEAUTIFUL new flat of 5 rooms for rent reasonable. Inquire at 817 16th st.

FOR RENT—Five-room flat new, one block from car line, two from Key Route. 539 Apgar st. Apply on premises.

FOR RENT—Two strictly modern sunny front rooms, walking distance, one block Key Route station; $25. Owner, 909 16th st.

FOR RENT—Modern flats of four rooms each with southwestern exposure; Marshall-Stern beds, Deasy heaters, gas ranges, privileges of garage if desired; most sunny and conveniently arranged flats in Oakland; extra large bathrooms; lower flats suitable for physician's office. Owner on premises from 10 to 12 and 2 to 4 o'clock daily. Location northwest corner 31st and West.

FOR RENT—Two strictly modern sunny furnished rooms; walking distance, one block Key Route station; $25. Owner, 909 16th st.

HANDSOME upper flat 6 rooms; near Grove; adults. 701 35th st. Phone Piedmont 2714.

THREE-room flat and bath to let; modern; rent cheap. 1002 28th st.

7-ROOM flat for rent, $40. Apply at 410 29th st.

125 Laurel ave.—New lower flat of four rooms and bath.

5-ROOM flat, all modern conveniences; adults $30. 1941 Berryman st., Berkeley.

HOUSES AND ROOMS WANTED.

A SUNNY FURNISHED SUITE, WALKING DISTANCE OF 8TH AND BROADWAY, BY YOUNG COUPLE. NO ENCUMBRANCES. STATE TERMS AND PARTICULARS. BOX 2455, TRIBUNE.

I WILL sell your flat, business or rooming house. Fuller, 1115 Broadway.

LADY employed all day would like sunny unfurnished room; state price; references exchanged. T. W. Anderson, 127 San Pablo ave.

To try to sell property or to find tenants BY THE USE OF A PLACARD is to trust your business affairs and interests to CHANCE. To use the classified ad columns is to practically eliminate chance from these things.

UNFURNISHED house, cottage or flat wanted by responsible parties; particulars as to rent, etc. Box 3028 Tribune.

WANTED—3 or 4-room house or flat, unfurnished, within 20 minutes walk from Broad. 5983 Shattuck ave.

WANTED—House to move, east of Broadway, 7th to 14th. Box 2865, Tribune.

WANTED—Small house or three housekeeping rooms. Address box 4083, Tribune.

YOUNG man wants sunny, single room near Key Route or S. P. local trains; state terms. Box 2473, Tribune.

ROOMS AND BOARD WANTED.

WANTED—Room and board for 3 gentlemen. Address W. L. Metick 539 19th

HOTELS.

HOTEL ST. PAUL—Corner 12th and Clay. European plan; 200 furnished rooms; 75c to $2.50 day; $4 to $12 week; elevator.

HOTEL CLAY—Rooms 50c to $1 a day. $3 to $6 a week; running water in every room. 1254 Clay st., cor. 15th.

HOTEL BRUNSWICK, 9th and Washington—Rooms, running water; $3.50 week.

JUANITA HOTEL

322 SAN PABLO AVE.
Comm'l and tourist trade solicited; all outside modern rooms; reasonable rates.

THE CLAREDON
855 Washington st., cor. 7th.
THE NEWLAND
852 Washington st., cor. 7th.
THE PORTLAND
462 9th st., bet. Wash. and Bdwy.
THE VICTORIA.
961½ Clay st., bet 7th and 8th.
All under same management. 300 good rooms, from 35c to $1.50 per day. Special rates to permanents.

THE ATLANTIC HOTEL

356 FRANKLIN ST., NEAR NINTH
Newly furnished rooms, transient and permanent; modern. Tel. Oakland 2998.

FOR RENT—Miscellaneous.

SEVERAL good warehouses for rent, 500 to 10,000 square feet floor space, with trackage facilities. Oakland Dock and Warehouse Co., Adams Wharf, foot of Madison st.

WAREHOUSE close to business center, 1000 sq. ft.; reasonable. Inquire of Jaley-Grote Furniture Co., 1302 Broadway.

STORES AND OFFICES.

DESK room in nicely furnished office. Fuller, 1115 Broadway, near 13th st.

STORE, living-rooms in rear. 21st st., near Broadway. Owner 3828 Howe st.; phone Piedmont 2240.

FURNISHED ROOMS

AA—MODERN furnished rooms, single or en suite, bath. 572 10th st.

ASTORIA

Cor. 8th and Washington—Completely remodeled; new carpets, furniture; 1st-class trade, rates reasonable; rooms single or en suite; special rates permanent roomers

A MODERN, sunny, furnished room; electric light, running water, phone. 583 20th st., bet. Telegraph and Grove.

A LARGE, sunny, furnished room; also single. 1033 Adeline st., near 12th.

A NEWLY furnished, sunny room, suitable for one or two gentlemen, in private family; no other roomers; bath and phone; reasonable; references exchanged. 593 42d st., between Grove and Telegraph.

A SUNNY furnished room in private family; gentleman preferred; near Key Route. 608 37th st.

BAY window room, running water; suitable for two. 726 11th st.

CENTRAL HOTEL, 516 12th st.—120 modern rooms from $2 to $7 a week; 50c and $1 a day; hot water; baths.

ELEGANT furnished rooms, private home, overlooking lake, 20th and Harrison. Both phones 2264

ELEGANT furn. front rooms, 50c to $1.50 day; $4 to $6 week. 856 Broadway, over Osgoods. Phone 2935. Transient.

FRONT room for couple or two gentlemen; bath. 513 19th, near Telegraph.

FOR gentlemen, a sunny front suite; closet, gas, bath, phone; washing and mending; $15 per mo. 940 Filbert.

FINE rooms; nice home; central. 615 15th st.

FURNISHED rooms; beautiful home. 663 11th st.

FRONT bedroom for gentlemen; no other roomers. 1021 59th. San Pablo ave., near station.

FURNISHED room; hot and cold water, bath, phone, bay window. 1862 Webster st.

Golden West Hotel

N. W. cor. 5th and Franklin sts.—Just opened and centrally located; hot and cold water in every room; electric lights; 50c to $2 per day; special price for permanent; must be seen; open all night. A. VAYSSIE, Prop.

LARGE sunny front room; central location; phone. 1071 Brush st., cor. 12th.

LARGE sunny room, running water. 463 26th st., near Broadway. $10

LARGE, sunny front room, suitable for two gentlemen or married couple; $18. 778 9th st.

NICELY furnished, $8; also housekeeping rooms, $10. 10 8th st.

NICE sunny room, suitable for gentleman, $10 per month. 1008 7th st., bet. Linden and Filbert.

NEWLY furnished room for gentlemen; also housekeeping, single and en suite; new management. Lamb Apts., 120 11th.

NICELY furnished sunny room, suitable for 2; near locals. 1389 Harrison.

NEATLY furnished rooms, gentlemen only. 630 15th St.

NICELY furnished rooms; cheap rent; private family. 964 Castro st., near 10th.

NICELY furnished light sunny rooms; close in. 539 19th st., between Telegraph and San Pablo aves.

ONE or two permanent gentlemen for sunny, convenient room. 724 17th st.

PLEASANT clean rooms; day, week or month; central. 516 17th st.

SUNNY front room, suitable for two. 548 22d st., bet. Telegraph and Grove.

SUNNY front rooms for gentlemen. 853 Grove, bet. 7th and 8th sts.

SUITE sunny rooms for two gentlemen, in private family. At 806 11th st.

SUNNY rooms near locals, references required. 1429 Franklin st.

TWO sunny suites, suitable for families. 720 14th st.

TWO pleasant furnished rooms, with or without board. Phone Oakland 8171.

TWO large sunny rooms, suitable for couples or 2 gentlemen; very desirable. 1104 Webster st.

THE HUGHTON, 574 Sycamore st.—Family hotel, strictly first-class; suites or single; newly furnished; 3 minutes' walk to Key Route, 5 to City Hall; large grounds; garage, lawn tennis court.

"THE BACHELORS"

516 33rd., near Telegraph ave.
Sunny outside room with running water and hot bath. Will give board if desired. Only $16 per month.

THREE desirable rooms for gentlemen in private family; use of bath and phone; seven minutes' walk to 22d st. Key Route, 20 minutes' walk to 14th and Broadway; convenient to two good boarding-houses, references. 1214 Telegraph ave.

THE EUGENIE
566 22d st., near Grove
New and elegantly furnished rooms; baths; electric lights; telephones, spacious grounds, also housekeeping apartments.

THE GLOBE HOTEL,
12TH AND BROADWAY, OAKLAND
ROOMS FROM 50C UP.

THE MODEL

The best rooming house in Oakland for the price. Single rooms $1.50, $2 and up; bed 25c. 525 9th st., near Webster.

The Lawrence

324 Grand ave., near Webster.
New modern apartments, furnished and unfurnished. Steam heat; select neighborhood.

THE LEON—Beautiful front rooms, sunny, newly furnished; single or en suite. 709 8th, cor. Castro; 3 minutes to local.

THE HARVARD—429 San Pablo, near Key Route; rooms day, week or month. Baths, telephone, etc.; transient. Phone Oakland 5959

THE PACIFIC—869 Washington st., bet. 7th and 8th. Furnished rooms; transient.

Vue du Lac Apartments

Most select in Oakland, beautifully furnished; also unfurnished; 3 and 4 rooms; sunny corner facing Lake Merritt. References. Third ave., E. 16th st.

VERY desirable newly furnished rooms; suitable for 1 or 2; private family. 1215 Grove st.

Webster House

Finest furnished house in Oakland and the lowest prices. Call and inspect same. N. E. Cor. Webster and 5th sts. Mrs. Holroyds, Manager, formerly of the Le Roy.

WINDSOR HOTEL, 915½ Washington—Furnished rooms by day and week.

1201 ALICE St.—Elegantly furnished rooms, running water.

$8.00—FURNISHED room 565 Filbert, near 8th, one block Market st. station.

568 28th, near Grove—Large furnished sunny room; hot and cold water.

UNFURNISHED ROOMS.

TWO unfurnished rooms; no children. 777 15th st.

THREE unfurnished rooms for housekeeping within walking distance; adults. Address box 2441, Tribune.

WHERE TO EAT.

THE BEST 15c meal in Oakland at the Imperial Restaurant. 475 Seventh st. Whatever's in market you get here.

URIBE—The well-known restaurateur of San Francisco, has moved to 378 10th st., Oakland; French and Mexican cooking a specialty; chicken dinner 50 cts., lunch 25 cts.

WHY do people flock to McLeod's HOME RESTAURANT AND BAKERY, 356 12th st.? Because pure foods, a fine chef and quick service are its attractions

MOVING AND STORAGE.

BEKINS Van & Storage Co., Inc—Inspect our new brick warehouse, 24th and Market; largest vans for moving; first-class furniture packers. H. H. goods shipped to and from the east and south at reduced rates. 963 Broadway.

COOK-MORGAN Storing & Moving Co.—Furniture, pianos, merchandise, packing and shipping. Office, 503 14th st.; phone Oakland 3235.

LYON Storage and Moving Co.—Packing and shipping. 468 11th st. Phone Oakland 2071.

WE are amply prepared to store your pianos and furniture in iron warehouse at reasonable rates.
F. F. PORTER, 866 8th st. Phone Oakland 1990.

HOUSEKEEPING ROOMS.

BURCHARD APARTMENTS
1569½ Broadway, bet. 21st and 22d sts. Modern 3-room apartments; steam heat and private bath.

BEAUTIFUL double parlors; housekeeping privileges; also single rooms. 460 20th st.

BERKSHIRE APTS.
2304 Telegraph ave., Berkeley.
Choice 2 and 3-room apts. with bath. Also single front room.

CHILDREN welcome, 1, 2 or 3 housekeeping, bath. 1723 Telegraph, cor 34th.

DESIRABLE sunny housekeeping rooms; unfurnished; large closets; running water, gas, laundry. 1278 4th ave.

FURNISHED 3 and 4-room apartments. "Dundas" apartments, 308 San Pablo ave.

FOUR rooms and bath, furnished completely for housekeeping. 516¼ 20th st.

FURNISHED housekeeping rooms for adults. 562 Hobart st.

FURNISHED housekeeping apartment, 2 or 3 rooms, bath and laundry; adults only. 531 29th st., near Telegraph ave.

FOR RENT—2 or 3 unfurnished housekeeping rooms; adults. 472 34th st.

FOR RENT—Suite of 2 rooms for light housekeeping; gas, electric lights, telephone; convenient to all cars; near U. C. grounds; $17.50 per month. 2222 Dana st., Berkeley.

FURNISHED tent to let. Apply 6339 Telegraph ave., near Alcatraz.

FOUR upstairs rooms; also 2 rooms. 951 Myrtle st.

FURNISHED housekeeping and single rooms. 409 15th st., bet. Bdwy. and Franklin.

FURNISHED housekeeping rooms for married couple; also single fur. room for gentleman. 497 44th, just off Telegraph.

FURNISHED housekeeping rooms. 771 5th st., cor. Market st.

HOUSEKEEPING room, large and sunny, with private bath, gas; rent $10 per month. 857 Chester st.

LIGHT housekeeping, en suite or single rooms. 692 34th st., near Key Route.

LARGE sunny room, suitable for 3 gentlemen, or light housekeeping for small family. 534 15th st.

LARGE furnished front room, with use of kitchen if desired; near Key Route. 879½ Hilton st.

NEWLY furnished 3-room apartments, bath, gas; $35. 572 22d st.

NICE sunny housekeeping rooms; short distance to locals and car lines. 1223 Union st.

NICE sunny rooms, suites of two; reasonable. 981 5th ave., E. Oakland

ONE or two nicely furnished housekeeping rooms. Apply 1389 Harrison st.

ROSLYN APARTMENTS

COR. 19TH AND TELEGRAPH AVE.
Rooms and suites for housekeeping; furnished and unfurnished. Summer prices very reasonable.

SUNNY furnished room for housekeeping; a large room, two beds for two men. 727 Myrtle st.

TWO rooms for light housekeeping, centrally located. 726 15th st.

The Muri Ell

APARTMENTS
2 to 4 rooms with kitchen and bath, furnished complete; new and clean; Marshall-Stearns patent beds, etc. 527 Grand ave., bet. Webster and the lake

TWO furnished housekeeping rooms, $12; 3, $16; bath laundry. 1014 7th ave.

THREE furnished housekeeping rooms to rent, with privilege of bath and laundry; $30. 814 20th st.

TWO pleasant rooms, suitable for housekeeping; running water. 726 11th.

TWO nice rooms for light housekeeping. 408 Moss ave

TWO housekeeping rooms, furnished with buffet kitchen. 844 35th st.

TWO furnished rooms, light housekeeping; first-class; no children or pets; references required. 909 Grove st.

TWO housekeeping rooms, rear entrance; $17, including gas. 559 20th st.

TWO front furnished housekeeping rooms; bath; gas. 1574 Filbert st., near 21st.

TO LET—3 furnished housekeeping rooms, bath, gas. 2216 Parker st., Berkeley.

THREE unfurnished rooms, new house; sink, bath, electric lights; near Key Route. 1628 Alcatraz, Berkeley.

TWO furnished rooms complete for housekeeping. 5614 Telegraph ave., opposite Idora Park. Apply Monday.

TWO or 3 sunny rooms; adults; large yard. 277 8th st.

TWO three-room furnished apartments; references; no children. 2528 Ellsworth st., Berkeley.

1379 Harrison

Elegantly furnished rooms for housekeeping; very reasonable; phone and bath.

1128 FILBERT has changed hands; one, two or three neat, clean rooms for housekeeping.

672 22D ST., near Grove—Furnished 2-room apartment $5.60. Bath, gas included.

$18—TWO completely furnished house keeping rooms; clean, sunny. 529 San Pablo ave., near 20th.

ROOMS AND BOARDING.

A VERY large sunny room; large grounds; phone, bath, and good home board; also one single room; 8 minutes to 40th st. Key Route. 3621 Broadway. Call Littlebank.

A—LARGE sunny rooms, running water, etc. 1368 Webster st.

FURNISHED rooms for 1 or 2 gentlemen, with or without board; central; home cooking. 862 Harrison st.

HOME cooking; board and room; also table board. 756 13th st.

LARGE sunny front room, first-class board, for gentleman. 762 15th st

LARGE, sunny furnished room for 2; also single room in a strictly family boarding house; first-class table; French-American cooking; phone, baths, large grounds, two blocks above Lake Merritt. Table board. 156 E. 12th, cor. 3d ave.

LARGE furnished room, with or without board; private family; terms reasonable. Box 2422, Tribune.

LARGE room with board for two persons; references. 1165 Jackson st.

NICE room with board, suitable for business lady, near train and cars; terms reasonable. 1822 Union st., Alameda.

NICELY furnished front room; home cooking. 1253 Grove st. S. Wiener.

PRIVATE boarding house, sunny rooms, private bath; also table board. 1545 Webster.

ROOM and board in private family; beautiful location; 7 minutes from Broadway, walking distance from Key Route; young men students preferred. Telephone Oakland 2799.

ROOM and board for gentleman or ladies. 1370 15th st.

ROOMS with board. 1302 Franklin st.

ROOM and board. 808 10th st.

ROOMS with board, 1302 Jackson.

ROOM with board, suitable for two young men or couple. 1074 12th.

ROOMS with board. 1621 Ninth st., Oakland.

SUNNY room with first-class board and baths for gentleman. 1913 Market. Phone Oak. 3680.

SUNNY rooms with board; central; home cooking; table board. 570 11th st.

THE FAIRVIEW—Newly furnished, excellent board; 3 blocks local trains; 6 blocks to town. 868 10th st., near West.

TWO large sunny rooms, with or without board; suitable for couples. 1404 Webster st.

TABLE boarders by the day, week or month. 1210 Harrison st.

952 8th st., N. W. cor. Myrtle—SUNNY rooms; excellent table; reasonable.

592 SYCAMORE St.—Sunny rooms and board. Phone Oakland 6269.

658 14TH ST.—Desirable sunny rooms, newly furnished, excellent table also table board. References.

INVESTMENTS.

FOR SALE—A first-class candy store, centrally located; long lease, cheap rent; all necessary machinery; doing a prosperous business; reasons for selling, failing health of proprietors. Inquire at room 215, Bacon block.

FURNITURE FOR SALE.

FUN for all at Idora Park; solid comfort derived from furniture purchased at Korner store of H. Schellhaas, 11th and Franklin streets.

FURNITURE of 9-room house for sale, $600; house for rent. 571 24th st.

FURNITURE sale, commencing October 1st, of the entire week we offer special prices for cash. H. Schellhaas, korner 11th and Franklin streets.

FURNITURE of six rooms for sale. Call afternoons. 27 Telegraph ave.

FURNITURE of a 6-room flat for sale or will rent flat furnished. Call 15 8th.

FURNITURE of 6-room flat with two months' rent paid. Call 153 8th st.

MONKEY sees monkey do. Would-be competitors may duplicate our prices; we get direct from factory. H. Schellhaas, 408 11th, corner Franklin st.

NEW flat of 6 rooms and bath for rent, furnished or will sell contents, reasonably. 734 Telegraph.

QUARTERED oak desk for sale cheap. 4417 E. 14th st., Melrose.

SPECIAL inducement for cash furniture buyers; enameled iron bedstead, floss and hair mattresses, solid oak dressers, chiffoniers, kitchen ranges. Come to us before the instalment houses get your hard earned money; you will be surprised. The house of bargains, the Oakland Auction Co., 403 Eighth st., at Franklin. Phone Oakland 4479.

THE store where Maggie furnished her home. 621 San Pablo ave.

ATTORNEYS-AT-LAW.

ALEX MURDOCK, general law business. Room 17, 1068 Broadway, Oakland.

A. H. RICKETTS, attorney at law, (mining lands, water rights). Albany Block, Oakland. 563 G. G. ave., San Francisco.

A. A. MOORE, attorney-at-law, 15 2d st., San Francisco.

BEN F. WOOLNER, Attorney and Counselor-at-Law and notary public. 1003½ Broadway; rooms 7 and 8.

E. H. GRIFFINS, Attorney-at-Law, U. S. Bk. Bldg., Oakland; tel. Oakland 651.

CLINTON G. DODGE, rooms 15 and 16, 906 Broadway.

D. A. KNAPP—Attorney Office 952 Broadway. Phone Oakland 5047.

FREDERICK E. WHITNEY, Attorney-at-Law. 957 Broadway; rooms 17 and 19; phone Oakland 4873.

GEO. W. LANGAN, 202-203 Bacon Block; phone Oakland 1431.

GEORGE E. DE GOLIA, 957 Broadway, northwest corner of 9th st., Oakland; room 2, telephone Oakland 38.

HAROLD L. MARTIN, Attorney-at-Law. Room 51, 959 Broadway.

HARRY W. PULCIFER, Attorney-at-Law. 957 Broadway; rooms 22 and 23.

JOHNSON & SHAW, law office. 969 Broadway; rooms 49, 50 and 51.

L. S. CLARK, Atty.-at-Law, 851 Jackson st.; consultation free. Open evenings.

LAW OFFICES of J. L. Smith, formerly S. F., now 1117 Washington st., Oakland; phone Oakland 3606. Residence phone Spruce 562.

MELVIN C. CHAPMAN, Attorney-at-Law. 957 Broadway.

NYE & KINSELL, Attorneys-at-Law. 861 Broadway.

STANLEY MOORE, attorney-at-law. 15 Second st., San Francisco.

SAMUEL DELL M'KEE, Attorney-at-Law. U. S. Bank Bldg., Oakland, Cal.

SNOOK & CHURCH, Attorneys-at-Law. 906 Broadway.

WILSON & WILSON (Mountford S. Wilson and Charles H. Lovell), Attorneys-at-Law. 1860 Webster st., corner Pine. San Francisco.

TO LEASE.

A fine 8 room house in Linda Vista, contains large living room 20 feet long, library den, dining room and four bedrooms; room for Jap or Chinese boy in the large basement. Lot faces South, has 63 feet frontage, extremely sheltered and sunny, can be leased for one or two years. A most desirable home. Terms $65 a month. Apply

KARL H. NICKEL CO.,
Room 62 Bacon Blk., 12th and Washington

NEW BUILDING FOR LEASE

Apartments and stores in the new building now in course of construction on the southeast corner of San Pablo ave. and 23d st., now ready for lease; ready Oct. 1st; will lease apartments as a whole or the entire building; three stores on first floor, 35 rooms above, arranged for apartments and equipped with kitchens, electric lights, gas, and every modern convenience; rooms can be arranged in suites to suit, which makes place unusually desirable; within one block of Key Route and two blocks of new Southern Pacific cross-town route depot, and in heart of new great center of Oakland, walking distance of City Hall and five-cent fare to S. F. or any part of Oakland. Stores have full concrete basement. Plans can be seen by applying to owner.

PAUL GOLDSMITH
Room 213 Bacon Block
Oakland, Cal.

Entire Building Northeast Cor 12th and Jackson St.
120 feet on 12th and 100 feet on Jackson. Apply Andrew A. Jacobs & Co., on premises.

SEWING MACHINES.

SINGER and Wheeler & Wilson machines; machines rented, cleaned and repaired; 2d-hand, $3.50. J. HAY SMITH, 528 TELEGRAPH. Phone Oakland 7595.

WHITE

Is very best sewing machine on earth. Either vibrating or rotary shuttle, lock or chain stitch, and being ball bearing throughout makes it a silent, easy-running machine. This is a machine of high degree, a machine for long life of usefulness. See it before going elsewhere.
WHITE SEWING MACHINE CO., 470 11th st. Telephone Oakland 1122.

PROPERTY WANTED.

COTTAGE on terms; state price, size of lot. Address box 2404, Tribune.

COTTAGE, flat or house, between Telegraph and West st., inside of 45th st.; must be a bargain for cash. Box 3029, Tribune.

WANTED—Four or 5-room cottage; $300 down, balance monthly payments. Box 4073, Tribune.

WANTED—A lot near to Idora Park; state price and location. Address J. Young, 520 55th st., Oakland.

—WANTED—
To buy—About 20 acres land near the city with railroad facilities (Spur Track); also water facilities if possible. Submit full particulars by letter to
H. S. WHITE MACHINERY CO.,
9th and Bryant sts., San Francisco, Cal.

FOR SALE or EXCHANGE.

FOR SALE or Exchange for unimproved, near 40th st., 5 or 6-room new house; same location. Builder, 3833 Pearl st.

PRIVATE carriage, cost $18; will exchange for lot in Oakland, value $800; or will sell for $800. Address owner, 538 Hayes st., S. F.

FLATS FOR SALE

FOUR pairs brand new flats, strictly modern; close in, paying about 15 per cent. Owner, 909 16th st.

MUST sell a newly furnished 5-room flat; rent $25. 1017 Webster.

HOUSES FOR SALE.

A SNAP—2 modern flats, northwest corner Walsworth and Santa Clara ave.; lot 33x120. $5250. 501 Walsworth.

FOR SALE—New houses, 4 to 6 rooms; price $2000 up; small cash payment; balance same as rent; near transportation. Box 5859, Tribune.

FOR SALE—

AN IDEAL SUMMER HOME

in the Santa Cruz mountains, in the town of Boulder Creek, Santa Cruz Co., beautifully situated on the side of the mountain, easy access, elegant view, bungalow of 6 rooms, bath, sewerage, new barn, mountain and well water; property covers area of 200x200; apple and prune trees; broad-gauge trains from city twice a day; house located only a few blocks from railroad depot in the town limits. This is a rare opportunity to secure a delightful place at a very reasonable figure. Address or call on W. L. Price, Tribune office, Oakland.

FOR SALE—9-room house, bath, pat. toilets, stationary wash tubs; high basement; lot 37-2 by 128; 33d st., near Telegraph ave. Price $5000. A. Roy Harrison, 1008 Sutter st., S. F.

FOR SALE—New 6-room bungalow on a sunny corner; lot 45x100, in East Oakland, house modern in every respect and exceptionally well built; close to fine school and two blocks from car line; 8 minutes to Oakland. For a quick sale owner will sell for $3700. Apply to owner at 565 East 20th st., bet. 11th and 12th aves.

LOVELY home of 5 rooms and bath, basement; good water, chicken yard, barn, lot 80x125; one block from two car lines; must sell; owner leaving city. Call 2219 Byron st., 1 block east of San Pablo ave., near Bancroft.

NEW 4-room cottage for sale or rent. Inquire 958 62d st.

OWNER going East and must sell his fine 5-room bungalow in Fruitvale; all natural pine finish; rooms extra large; excellent view in all directions; in fact everything is strictly modern to the minutest detail; will accept $1500 in cash and allow the balance of $2000 to remain at $25 per month, including interest at 6 per cent per annum; lot 40x150; only block and a half from electric line. Keys at Geo. W. Austin, 1018 Broadway. (6047)

ONE new 7-room home, up-to-date; extra fine location in Fruitvale; high grounds; close in; lot 75x114; on Crosby ave. (junction of Boulevard and Redwood ave); one similar home; lot 40x134, on 25th ave., between E. 16th st. and Boulevard. These beautiful homes will sell at 5-room cottage prices, easy terms. R. J. Pavert, owner and builder, 1013½ Broadway. Office hours, 10 to 11 and 2 to 3. Phone Oakland 9565.

REAL BARGAIN.
$3250 buys a fine bungalow of five rooms, in the finest part of Oakland, finished in selected pine; one panel door, brick mantel, everything up to date; two blocks to Key Route, one block to car line, located on Terrace and 42d st; one block east of Broadway. See owner and builder. 1308 12th st., Oakland 6917.

LOTS FOR SALE.

A LOT, 40x135, city water; on East 14th st. 4417 E. 14th st., Melrose.

CHOICE bldg. lot, 35x110; large trees, garage; this is a snap. 725 52d st., near Grove st.

FOR SALE—A good sightly level lot, 50x110, on east side of Kempton ave., Vernal Heights, 2 blocks from Oakland ave. car line; price $2000 cash, or terms; all street work done. Room 45, Macdonough building.

FORCED sale, $550, easy terms; choice lots east of Idora Park. Call 5184 Telegraph ave., near 52d st.

I HAVE a few suburban lots near San Francisco that I am obliged to sell on easy terms; give name and address. Box 2476, Tribune.

LOTS $175 EACH

NO INTEREST NO TAXES
$25 Down, $5 Month.
Close to Cars. Send for Illustrated Map, Free. Box 2458 Tribune.

LOT 50x125; 2-room rear cottage, block from Fruitvale ave. cars; sewer and water; $1900. 3131 Champion.

$100 CASH, $10 per month will buy a $600 lot; street, sewer and sidewalks complete; 3 blocks from S. F. trains; 1 from street cars; just the place to build a small rent killer. Box 2878, Tribune.

$2750—BEAUTIFUL building lot in Claremont district, 1 block to Key Route and College ave. cars; nicely set in trees. 50x125 ft., fronting on 2 streets; must sell, easy terms. Owner, box 2446, Tribune

$10 down and $10 a month buys lot 50x150 Newark; values increasing rapidly. P. O. Box 331, Oakland.

ROOMING HOUSES for Sale.

RUDY & SPILKER

Successors to H. C. Decker, 915½ Washington St., cor. 9th; phone Oak 7794.
See us for bargains in rooming-houses, apartment houses, hotels, flats and business chances

15 rooms, all new furniture	$1200
18 rooms; 4 blocks from 12th and Broadway	1100
68 rooms; transient	7000
12 rooms; housekeeping; close in	850
6 rooms; cozy flat near Key Route	310
29 rooms, apartment house; a bargain	2000
6 rooms; on Broadway; new fur.	475
40 rooms; well furnished	4500
32 rooms; apartment house; new fur.	2500
9 rooms; close in; good furniture	700

To buy, sell or exchange anything, see RUDY & SPILKER.

A SNAP—New 18-room lodging-house, with lease. Call 278 11th st., at 11 a. m.

A SNAP—10-room, double-flat rooming house, beautifully furnished. Call 408 Telegraph ave.

A GENUINE SNAP.
FOR SALE—Partly furnished rooming house of 15 rooms, all rented; rooms connected for housekeeping; finest location in Berkeley, convenient to all car lines; near University grounds. $150 for quick sale; good lease, clean rent. Address Box 4184, Tribune.

ANY one desiring a rooming-house should see Fuller, 1115 Broadway, at 13th.

A 36-ROOM transient house, best location in Oakland, rent $125; price $2500. Fuller, 1115 Broadway, near 13th.

BUY a boarding-house in busy Berkeley and make money; lease and business of 12-room house completely furnished in center of town. Phone Berkeley 2167.

FOR sale by owner, best transient house in town. Inquire 113 12th st. upstairs.

FOR SALE—Furniture in a 9-room house, suitable for lodging house; lease if desired. W. R. Wright Realty Co., corner Fruitvale ave. and Hopkins st., Diamond.

NEW apartment house, 60 rooms, $6500, worth $10,000; must sell; owner leaving. 524 Telegraph ave. Phone 2841.

ROOMING house for sale. Apply 578 12th st.

PATENTS.

CARLOS P. GRIFFIN—Patents, trademarks and copyrights; late examiner in U. S. Patent Office. 512 (Call) Spreckels Bldg., S. F.

PRINTING AND BINDING.

BEST work; prompt service; reasonable prices. R. S. Kitchener, 254 Clay st. Phone Oakland 444.

BEST service, best workmen, best prices, at Tribune Job Printing Dept., 8th and Franklin sts.

BROKERS.

LISTED stocks bought and sold on Oakland Exchange. Your account given personal attention. Nevada Finance Co., 45 Macdonough building.

LOCKSMITHING.

THE largest and best equipped key shop in Oakland; work and prices to suit. 855 Clay st. Phone Oakland 6717.

PHOTO SUPPLIES.

JUST received, fresh lot of films, all sizes; also new styles in film cameras. Western Photo Supply Co., 559 E. 12th st., Oakland.

ALAMEDA REAL ESTATE.

$1450, $900 cash. Cosy 4 room bungalow, mission finish, modern, lot 25x125 two blocks from Bay station. Owner leaving city 1215 Buena Vista Ave., Alameda, Cal.

BERKELEY REAL ESTATE.

SHATTUCK AVE. BUSINESS PROPERTY
$60 per front foot. A splendid business corner on a rapidly growing business street, 83 1-3x102; this corner is worth $100 a foot. I need money, hence the price. Address Owner, Box 2401, Tribune.

COUNTRY REAL ESTATE.

CONTRA COSTA Co. real estate for sale. Send for list. D. J. West, Martinez, Cal.

163 ACRES, three miles from Oakland; $30,000, one-third cash; (must be sold as a whole). Gilbert Wyman, 27th ave. and East 16th st., Fruitvale. Phone Merritt 3842.

BICYCLES.

CUT prices on bicycles, motorcycles, tires and sundries; in order to dispose of our present stock of bicycles, motorcycles, tires and sundries, at greatly reduced rates; will sell business as a whole; lease for sale. Chick & Reese, 230 San Pablo ave.; phones, Home A 3974, Sunset Oakland 974.

UMBRELLAS—PARASOLS.

NARROW GAUGE Umbrella Factory, 405 14th st. Umbrellas and parasols made, repaired, re-covered.

UMBRELLAS and parasols made, recovered, repaired and cleaned. Embroidered parasols a specialty. Whittall Umbrella Factory, 606 San Pablo ave. Phone Oakland 3009.

TYPEWRITERS.

NEW and second-hand typewriters bought and sold, rented, repaired, exchanged. Smith Bros., 462 13th st.

$15.00 TO $50.00; good order, warranted. E. J. Robinson & Co., 515 8th st., Oakland.

CARPET CLEANING.

CARPETS cleaned and relaid; refitting especially; all work guaranteed. Phone C. L. Holland, Oakland 2071.

OGDEN & PITKIN—Carpet layers and cleaners. 1064 Market Oakland 9259.

REAL ESTATE.

Dutch Auction

No reasonable offer refused for these properties.

Make Your Bid

Lot 1.—33 1-3x100, on a beautiful elevated location near the California College, in East Oakland. This property is worth $500, but make your bid.

Lot 2.—50x130, in Upper Fruitvale, with a cottage of 2 rooms on the rear; near schools and 2 blocks from street cars. This property is worth $650, but make your bid.

Lot 3.—33 1-3 or 50 feet on beautiful 10th ave., where property is worth $50 per front foot. We will sell you this property for $30 per front foot, or make your bid.

Lot 4.—A beautiful modern cottage of 5 rooms, on an elevated lot on one of the best avenues in East Oakland. Cheap at $2750, but make your bid.

Lot 5.—A fine home of 9 rooms, on a swell location. The best bargain in Oakland. Cheap at $6000, but the nearest bidder to $4000 can have it. MAKE YOUR BID.

Lot 6.—A swell Ten Thousand Dollar Mansion with uninterrupted view of Lake Merritt. One of the finest new residences of Oakland. MAKE YOUR BID.

No trouble for us to show you these bargains. Call and see the property and MAKE YOUR BID.

583 E 12th St.
East Oakland Office of the
Holcomb Realty Company

WHY

pay rent for your home when you can do the following:

Pay down $1650 only; then pay $40 a month, and by doing this own your own home, which you can improve to suit yourself, and later, if you desire, sell it. The price of this house, which is on El Dorado avenue, in Linda Vista, is $7000. To show what good value this is, it suffices to say that it is mortgaged for $5350. Should the purchaser desire to buy this for investment he will find it will net him from 15 to 17 per cent on his money. This is a great snap, and we advise immediate investigation. There is no use paying rent or letting your money lie idle when you can do the above. Do it now.

Why Not?

Karl H. Nickel Co.
Room 62 Bacon Bldg.
12TH AND WASHINGTON.

RICKLEY & TROUGHTON,
35 and 37 Telegraph Avenue.
We have some nice homes for sale, $100 to $300 down and monthly payments to suit Purchaser.
$10,000 buys a Property producing $1440 a year income.
$15 a foot will buy a fine lot close to cars.
We have a Snap on Lot on Grove st.
Call and see our list of Town Properties and Ranches.

REAL ESTATE.

A. J. SNYDER

REAL ESTATE BROKER AND DEALER
901 Broadway, cor. 8th St.

LOTS

$800—Good residence lot on 63d st., 50x162.
$1650—Splendid lot for flats; on 35th st.
$1750—Southwest corner on Magnolia st., near 32d; 50x100.
$1875—Lot on 34th st., near San Pablo ave.; 37:6x100.
$2550—Piedmont ave.; lot 60x125; near Key Route station; or 30x125, $1275.
$2800—Choice lot for a builder, on 62d st., near Baker; 200x168; only $14 per foot.
$3200—Northeast corner of 32d and West sts., 59⅓x111; just the place for 4 flats.
$3500—Beautiful Piedmont Vista homesite, 103x115; close to the car line and beautifully surrounded.
$75 per ft.—82½x125, at the northwest corner of 58th and Racine sts.; or will sell corner at $80 per foot.

HOMES

$2000—This Chestnut st. home is the cheapest close-in home to be had; 5 rooms and bath; lot 266x122.
$3150—This cozy modern home in East Oakland; close to trains and cars; 5 room and bath, basement; only $1500 cash.
$3250—This 2-story house, 6 rooms and bath; corner lot on 30th st.; near Key Route station and Adeline st. cars; is worth investigation.
$3300—Splendid corner cottage in East Oakland, 6 rooms and bath; lot 41x110; close to station of S. P.
$3650—Splendid bungalow, 5 rooms and bath, on Chestnut st.; lot 35x132; near Key Route and car line.
$4500—A splendid modern house of 8 rooms and bath, basement and large attic; on 21st st., near Linden; convenient to Key Route line; within walking distance of town; 40x100.
$5250—A corner lot, 40x100; new house 9 rooms and bath; close to Telegraph ave. cars and Key Route station; mortgage of $2250 can remain.
$5500—Choice new cottage, in Santa Fe Tract, near 55th and Grove sts.; 5 rooms and bath; lot 40x110.
$5500—Beautiful new home, 7 rooms and bath; on Leighton st., in Piedmont Key Route station district, close to Piedmont ave. car line.
$5700—Near Telegraph ave., on 30th st.; splendid modern home of 7 rooms and bath; an especially attractive offering, for this month only.
$6000—Moss ave. home, just off Telegraph ave., only 3 minutes to Key Route station; 6 rooms and bath; lot 36x108; north side of the avenue.
$7000—Telegraph ave., south side of 37th st.; home of 7 rooms and bath; only 3 years old; strictly modern and up to date in every respect; easy walking distance to the Key Route station; lot 32 6x110.
$7750—This beautiful Southern colonial home on Santa Clara ave.; has 9 rooms and bath, basement and attic and large store house; lot is 45x120; in excellent location and well built.

FLATS & INVESTMENTS

$3900—West st., near 7th; 30x75; 7 rooms and bath; under lease at $30 per month, not including water; $1000 can remain.
$4000—Here is a snap; near the Wood st. belt line; 47:6x125; good 7-room and bath house, barn and well; $1600 mortgage can remain.
$5000—Extra good investment; on 7th st., near Alice; good 6-room cottage; can be raised and store below would rent well.
$24,000—Filbert st. and San Pablo ave.; investment that is new and good; paying big interest on $30,000; stores and 32 rooms can be made to pay more.
$5750—Downtown investment, on 20th st., bet. Telegraph and San Pablo aves., 29x89, with good cottage, paying interest while it doubles in value; can't help it; right in growing district; S. P. coming right along near it. Buy now.
$6250—North side of st., bet. Telegraph and Grove; 2 new flats, 4 and 5 rooms and bath; rented for $65 per month; price includes carpets, furniture, curtains and stoves in the lower flat; only one-half cash required.
$6000—This is the best pair of flats in Oakland for the money, north side of Edwards st., east of Telegraph ave., rented for $65 per month; separate yards and separate basements.
$17,500—Buy on Telegraph ave. and rest assured of a safe investment; this corner bet. 40th and 22d st. Key Routes; store and flats now paying good income, $1680 per annum.
$12,000—A splendid business corner in Berkeley, 60x91, opposite new town hall soon to be erected; an opportunity for a good margin here.
$5000—Good business corner on Shattuck ave., near junction of Telegraph; now paying $600 per year; this is A1.

A. J. SNYDER

Real Estate Broker and Dealer
901 Broadway, Cor 8th. St.

$3500
ADAMS' POINT—100x125, on Adams st., near Euclid avenue.

$7750
MARKET STREET frontage, 62½ feet—Good house of 12 rooms and all modern conveniences; room on lot for flats. A good buy.

$14000
BEATIFUL HOME on Thirty-fourth st.; handy to Key Route and three car lines, grand view of bay; lot 100 feet frontage

$18,500
TELEGRAPH AVENUE corner, 95.6x91.6—One of the best business corners on the avenue; large 14-room house on rear of lot leased at $90 per month; stores on front of lot will rent readily.

$28,000
FRANKLIN STREET apartment house property—Eight apartments; lot 50x150; rents $270 per month; reduced in price owing to removal of owner to East.

J. H. MACDONALD & CO
1052 Broadway

FOR SALE

AN East Oakland home, situated in a choice resident district on E. 14th st., between 1st and 6th ave., an 8-room cottage on a fine, large corner lot, only five minutes ride from 12th st. and Broadway.
For sale, for a short time only and a great bargain, for immediate consideration. The price is $6000, half cash if desired by purchaser.

B. H. Welch & Co.
5th Ave. and E. 18th St.

Fruitvale Addition

The Garden Spot of All California

Watch Friday, Saturday and Sunday Tribune for full particulars, or see

THE LLOYD & STEIN CO.

458 NINTH STREET

HYPNOTIZED BODY SAVED FROM DEATH UNDER TRAIN

Victim in Trance Presents One of the Most Peculiar and Mysterious Cases Known to Science.

MARTINEZ, Sept. 30.—One of the most remarkable and mysterious cases in hypnotic realms was brought to light here in the discovery of a body on the railroad track only in time to save a heavy freight train from crushing the life out of George Markquardt, an employe of a box factory at Richmond.

The train crew discovered a body on the track ahead in the yards and the engineer managed to bring the locomotive to a halt in time. Upon approaching the body the crew at once believed that the individual was intoxicated, as he was in an extraordinarily limber condition. He was turned over to the constable here and placed in jail.

Soon, however, it was discovered that Marquandt was not drunk, and his malady began to excite those near him. Part of the time he was in a trance, and at all times his arms and eyes, and body generally, would remain in any position in which they were placed.

A physician was called and after examination stated that it is one of the strangest cases known to the medical world.

Marquandt later was removed to the county hospital where he now lies.

MOSS PARK IS ALL RIGHT

Real Estate Men Would Like to See City Purchase the Property.

Editor TRIBUNE:—I see the Oakland Council is wide awake to the grand opportunity before it. It has appointed a committee to take steps towards acquiring Mosswood for a park site.

This tract of splendidly wooded land is the most desirable in the city today. It contains twelve acres under a high state of cultivation, and its value to the community is not to be reckoned in dollars and cents. Temescal Creek passes through its boundaries, and the banks of the creek are covered with immense laurel and buckeye trees and magnificent oaks. I doubt if the oaks in the campus of Berkeley rival these trees in great size and beauty of form. Add to such a spot of such natural beauty acres of garden, where the planting consists of the choicest trees and shrubs, from every quarter of the globe, sweeping stretches of velvety lawn, well gravelled shady walks and you begin to see a mild picture of the beauties of this spot. It is indeed a fairy land. One can readily imagine oneself miles away from the throbbing heart of the busy city, yet this lovely immense Pyrenees pine of wonderful symmetry and beauty. This is one of the few specimens of this tree on the coast. There is also a huge arraucaria excelsa, Monterey pines, uncommon varieties of eucalyptus, walnut trees so large that it is hardly believed they can be walnut trees, a great spreading chestnut tree, pitospo rums, loquats, bay trees, a splendid specimen of juniper, Japanese maples in their variety, clumps of bamboo, and an endless assortment of fine shrubs, and don't let me forget to say a word about the great tulip tree, its queer square shaped leaves now taking on all the lovely autumn tints and the English holly, which are long will be a mass of brilliant red berries. By crossing the rustic bridges which span the creek at the bends of the stream, it seemed to me that this was nature's loveliest spot. Birds were singing and a covey of quail took flight at my approach. Gardening has been the inclination of kings and the choice of philosophers. Let us preserve these wonderful trees for the people of our city. It would be barbarous to devastate such a spot.

GEO. W. AUSTIN.

SEVERELY INJURED WHEN VEHICLE UPSETS

James Price, 52 years of age, was thrown violently from a runabout in which he was driving yesterday and suffered a shaking-up which will probably confine his operations for some time to come. The horse which Price was driving took fright at some papers blown by the wind and bolted. Rounding the corner of Fifth and Castro streets Price was hurled from the vehicle, lighting heavily on his right side. He was taken to the emergency hospital, where it was found that he had suffered bad contusions of elbow, cheek bone and knee on his right side. These were dressed by Steward Borchert and the injured man removed to his home. The horse was captured after a long chase.

CROSSED WIRES GIVE DEPARTMENT TWO RUNS

(SPECIAL TO THE TRIBUNE.)

SAN FRANCISCO, Sept. 30.—Four fire engines, four hose wagons, two trucks, one chemical, one battalion chief, and Chief Shaughnessey himself made two hurried trips to box 177, at O'Farrell street and Van Ness avenue, this morning, only to find that they had been called on a false alarm. It was 7.30 a. m. when the first call came in, and men and apparatus made a speedy response, only to be turned back.

An hour and forty minutes later the same companies had another wild goose chase to the same corner, and Fire Marshal Tawe decided to make an investigation. He found that wires in an auxiliary box in a nearby store had become crossed, causing the fuse to be burned out and turning in an alarm.

FRANCE AND LIBERIA TO OPEN LEGATIONS

PARIS, Sept. 30.—It was announced that as a result of the recent signature of the treaty between France and Liberia re-limiting the frontier between Liberia and the French Ivory coast, legations will be created at the capitals of the two republics.

I have at Sebastopol one of the finest ranches in the State of California.

Value $25,000

Owner is willing to trade for Oakland property.

AUSTIN

1018 BROADWAY.

CUBAN BANDITS HARD PRESSED

Rebels and Rurales Exchange Shots With Latter in Close Pursuit.

HAVANA, Sept. 30. — The small band of rebels which have been traversing the country in the vicinity of Mayari in the northern section of Santiago province has, according to late dispatches, again exchanged shots with the pursuing Ruraies. The latter are close on the heels of the bandits.

While there are signs of unrest in various parts of the island the opinion prevails here that no serious disturbance is likely. In commenting on the situation the Diario de La Marina, says:

"A combination of unpleasant circumstances having no link one with the other, appears to make the situation at first sight more serious than it really is.

MANY PROBLEMS.

"Each one of the problems that at present confronts the administration—the yellow fever epidemic, the conspiracy of Parra, Miretand Ducassi, the existence of bands of outlaws in the country, and the railroad strike, is of an alarming character but except for the tendency of the strike, to become general and stop railway communication throughout the island, these events are of no great importance in themselves.

"The yellow fever has not spread and there appears no danger of a general epidemic, as cases are comparatively few up to the present time.

"The conspiracy was a very ridiculous affair and even if it had succeeded in inducing some fools to take the field it would have been nipped in the bud. The Mayari band of outlaws cannot be considered of more importance than many other previous bands of guerillas which have occasionally appeared in Cuba.

"There is no reason, therefore, for extraordinary alarm or for believing that Cuba is on the brink of an abyss.

NO ACTS OF VIOLENCE.

"Even the strikers have not as yet committed any acts of violence. If their disagreement with the railway companies is not settled other men will be found shortly to run the trains. In this case any attempts on the part of the strikers to resort to force will be prevented and punished according to law. The situation for all these reasons, is not so grave and the government has ample means to cope with it."

Cienfuegos may soon become the trouble zone. The waiters there are on strike and others plan to strike soon. It is reported also that political trouble is coming in that vicinity where conspirators have been active.

Governor Magoon has determined to deal with outlaws and insurrectionists with a strong hand. The orders of the Rurales, it is stated, are to capture, kill or drive them into the ocean.

QUARANTINE SHIP AT PORT OF MARSEILLES

PARIS, Sept. 30.—According to the government's advices, the first case of bubonic plague discovered at Oran, Algeria was brought to the port by a ship arriving from India.

Special dispatches from Marseilles say that the Italian steamer Armenia from ports in Asia Minor has arrived at Marseilles and has been quarantined, nine cases of the plague having developed while the vessel was on her way to that port and one death from the disease having occurred since her arrival there.

THREE NEW CASES.

SAN FRANCISCO, Sept. 30.—Dr. Rupert Blue of the United States Public Health and Marine Hospital service said today that since Saturday three additional cases of plague had been discovered, making in all forty-six cases since May 27.

WILSON HELD FOR TRIAL ON $2000 BAIL

For the alleged passing of a fictitious check upon Henry Franz, a barber, Sam T. Wilson, alias S. F. Duncan, has been held for trial on $2000 bail. Duncan went into the barber shop on the evening of September 7 and asked Franz to accommodate him by cashing the check. The barber complied, but the check was returned marked "no funds." Wilso is well known in Oakland, having at one time conducted a prosperous business here.

MANY CARNIVAL BOOTHS SUFFER FROM THIEVES

Thieves were busily at work on the booths and concessions at Idora Park Sunday evening. Henry S. Miller, who conducts the Giant Octopus booth, was robbed of fifty souvenir pins. Miller caught one man, Frank S. Miller, with several of the pins in his possession and turned him over to Patrolman Powers.

The West Oakland Home show was robbed of one hundred Hawaiian leis by some juvenile criminals. Joe Henry, of 466 Alcatraz avenue, said he had seen some small boys selling them for five cents and had bought one.

Several of the confectionery stands were also rifled.

PICKPOCKETS GET WATCH AND PURSE

Frank O. Smith, of 2218 Chapel street, Berkeley, was robbed of a gold-filled, open-face watch, while visiting the Gladway Saturday evening. He was in the large crowd which gathered around the stage to witness the coronation, and felt some one tugging at his watch fob, but owing to the crush and jam was unable to discover the thief. He moved the watch to another pocket, but the thief must have followed, for later in the evening Smith found himself minus the watch.

George H. Perry, of 2112 Grove street, was similarly relieved of a leather purse containing $2.50. He did not discover his loss until he boarded a street car and reached for his fare.

CATCH ROBBER AT HIS WORK

Ex-Convict Discovered in Act of Taking Watch From Drunken Man.

(SPECIAL TO THE TRIBUNE.)

SAN FRANCISCO, Sept. 30.—Caught in the act of robbery, Charles Rupevecht, alias Harry Wilson, a millman, was arrested by Policeman Jack Evatt at Mission and Twenty-second streets at 1:30 this morning.

John Casey of 233 Jersey street reported to Officer Evatt that he had seen a man lying in the doorway of Lipman's dry goods store and when the officer went to the scene he saw Rupevecht in the act of taking a gold watch and chain from the pocket of John Hughes, who was lying in an intoxicated condition in the doorway.

SMALL PLUNDER.

After placing manacles on the robber the officer searched him and found, besides the watch and chain, a bunch of keys, an Eagle badge, a diamond stick pin and sixty cents in money.

Rupevecht was booked at the city prison on a charge of robbery. This morning, by order of Judge Conlan, the charge was changed from robbery to grand larceny and Rupevecht was identified as Harry Wilson, who was sent to San Quentin March 16, 1905, on two charges of burglary.

POCKET IS PICKED AND WOMAN SUSPECTED

(SPECIAL TO THE TRIBUNE.)

SAN FRANCISCO, Sept. 30.—P. J. Smith of 923 North Point street, reported to the police this morning that while riding on a Turk street car at 11 o'clock last night someone picked his pocket, abstracting a cloth bag containing $40 in gold and silver. Smith suspects a woman who stood near him, who spoke French and is described as having sharp features and dark hair.

SALOON

BANK, STORE AND OFFICE FIXTURES

Bars, 14 to 20 feet, Now in Stock

T. H. MEEK

Factory 666-8 Minna St. Warehouse 1152-54 Mission St.

SALESROOMS: 1159-61 MISSION ST. Bet. 7th and 8th Sts., San Francisco. Phone Market 2848.

ALL BRANDS OF THE BEST WHISKIES AT

The E. F. THAYER CO.

907 Broadway, Oakland

NOTICE TO CREDITORS.

Estate of Abraham Cox, deceased.

Notice is hereby given by the undersigned administrator of the estate of Abraham Cox, deceased, to the creditors of and all persons having claims against the said deceased, to exhibit them with the necessary vouchers within four months after the first publication of this notice to the said administrator at the office of G. W. Cartwright, room 10, Fiske building, Fresno, Fresno County, Cal., which said office the undersigned selects as his place of business in all matters connected with said estate of Abraham Cox, deceased.

A. P. COX,
Administrator of the Estate of Abraham Cox, deceased.

Dated Oakland, September 26, 1907.

NOTICE OF ANNUAL MEETING OF THE STOCKHOLDERS OF THE BANKERS' TRUST COMPANY OF OAKLAND, CALIFORNIA.

The regular annual meeting of the Stockholders of the Bankers' Trust Company of Oakland, California, will be held at the office of the Company, in the Banking-room of The Oakland Bank of Savings, No. 422 Twelfth Street, Oakland, California, on Thursday, the 10th day of October, 1907, at the hour of 4 o'clock P. M.

J. A. THOMSON,
Secretary.

NOTICE.

During the construction of paving on the Webster Street Roadway, across the marsh, between Alameda and Oakland, the street will be closed. A temporary roadway for light traffic will be afforded on the easterly side of the Oakland Traction Company's right of way. Heavy traffic is prohibited. All persons using this street during process of construction do so at their own risk.

PACIFIC HASSAM PAVING COMPANY.

Sealed proposals will be received at this office up to 2 p. m. on Thursday, October 17, 1907, and then opened, for electric wiring in the United States Immigration Station, Angel Island, Cal. Particulars as to limitations governing bidders may be obtained upon application to Walter J. Mathews, 969 Broadway, Oakland, Cal.

WALTER J. MATHEWS, Architect.

DR. TOM WAI TONG,
813 Clay St., Oakland, Cal.

Dear Sir: After having suffered from a nervous headache for several months without being able to get any relief, I was advised to consult you. I did so and the result was that the malady passed away after four weeks' treatment. I therefore recommend you as a skillful physician in the treatment of nervous headaches caused by repeated colds.

Very sincerely yours,
CHAS. G. MAYBORN,
1077 41st St., Emeryville, Cal.

Dr. Tom Wai Tong,
813 Clay St., Oakland, Cal.

Dear Sir: I cannot find words to express my gratitude for what you have done for me, and I earnestly advise all persons who may suffer from that most horrible of human afflictions—complete nervous breakdown—as I did a few months ago, to consult you, take your nerve tonic and thereby find relief and return of good health, as I did. Very gratefully yours,

G. W. S. HULL,
1107 36th St., Oakland, Cal.

Wong Shue Nin

Chinese Doctor

920 Harrison St.

Cor. 9th St., Oakland

Cures all diseases by the use of Chinese herbs. He has been a visiting physician at the Oriental Dispensary, 328 Sacramento street, San Francisco, for eight years. He is long famous for the wonderful cures of apparently hopeless cases. Give him a trial. Office hours: 10 to 12 a. m., 2 to 5 and 7 to 9 p. m. daily.

Zinco and half-tone cuts made at TRIBUNE office.

Dr. T. D. Hall

Specialist for Men

20 Years in Oakland

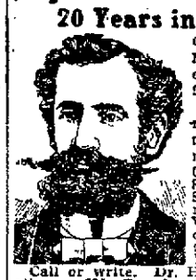

Consultation free. Museum of Anatomy, open daily; free to men.

Quickly and permanently cures all private diseases of men. Gonorrhoea, Gleet, Stricture, Syphilis, Sores, Swellings, Unnatural Discharges, Varicocele, etc., quickly cured—recent cases in a few days.

Call or write. Dr. Hall's Medicinal Institute, 855 Broadway (upstairs), near Seventh street, Oakland, Cal. Cures guaranteed. Hours: 9 a. m. to 9 p. m. Sundays, 9 a. m. to 1 p. m.

WEAK MEN

HELP FOR YOU

DR. HALL'S REINVIGORATOR stops all losses in 24 hours. You will feel an improvement from the first dose. We have so much confidence in our treatment that we could safely offer FIVE HUNDRED reward for any case we cannot cure. This secret remedy Enlarges Shrunken Organs, cures Emissions, Impotency, Varicocele, Prematureness, Gleet, Strictures, Kidneys, Lost Manhood. Drains in the Urine and all other terrible wasting effects of errors of youth or excess; $2 per bottle; three bottles $5. Guaranteed to cure any curable case. Try it. Acts like magic. Call or address HALL'S MEDICAL INSTITUTE, 855 Broadway, Oakland, Cal. Office hours, 9 a. m. to 9 p. m.; Sundays, 9 a. m. to 1 p. m.

A little want advertising will "put to the test" any small business plan of yours!

VISIT **DR. HALLS' FREE MUSEUM of ANATOMY**

855 Broadway (Upstairs) Near Seventh Oakland

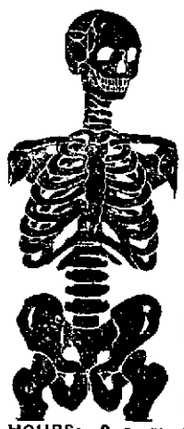

Established Twenty Years in Oakland, Treating

PRIVATE DISEASES OF MEN ONLY

Cures Guaranteed

EXAMINATION AND CONSULTATION FREE

GONORRHOEA, GLEET, STRICTURE, SYPHILIS, SORES, SWELLINGS, UNNATURAL DISCHARGES, VARICOCELE, ETC., QUICKLY CURED, RECENT CASES CURED IN A FEW DAYS. SEND FOR FREE BOOK.

Call or Write Dr. Hall's Medical Institute.

855 Broadway, (Upstairs) Oakland

HOURS: 9 a. m. to 9 p. m. SUNDAYS: 9 a. m. to 12 m.

Dr. Grant Cures Men

Honest Treatment "You Pay for Results Only"

I Never Disappoint My Patients; I Fulfill Every Promise and Never Hold Out False Hopes.

VARICOCELE I cure Varicocele without pain or operation; soreness, swelling and congestion of the dilated veins quickly vanish. Seminal losses are checked, the wasted organs are developed, and the warmth, vigor and vitality of perfect manhood speedily return.

PROSTATITIS I cure this disease without cutting. My cure removes every obstruction from the urinary passage, stops inflammation, stops every discharge, reduces the prostate gland, cleanses and heals the blood and kidneys, invigorates the weakened organs and restores health and soundness to every part of the body afflicted by the disease.

SYPHILIS If you have sore throat, mucuous patches, pimples, copper colored spots, sores and ulcers, bone pains, falling hair or any symptoms of this disease in either primary, secondary or tertiary stages consult me and be forever rid of it. My treatment cleanses and eradicates every taint of poison and every impurity of the blood and system. All danger of transmission or recurrence is removed. Consult me at once.

WEAK MEN My cure for lost manhood removes all the ill effects of former abuses and excesses, stops night losses and drains, makes the nerves strong and steady, enriches the blood, invigorates the wasted pelvic organs, and most important of all, restores the wasted power of manhood. Avoid temporary stimulants. Seek a lasting cure I give a permanent restoration to perfect and complete manhood.

PRIVATE DISEASES New or old, acute or chronic. Gonorrhoea, Discharges, Frequency of Urinating, Pain and Burning; also new Sores and Ulcers, Swelling, all three stages cured quickly and secretly to stay cured.

STRICTURE cured where many other doctors have failed. I use no knife. No pain. No detention from business. I give immediate relief.

I also cure to stay cured HYDROCELE, RUPTURE, PILES, KIDNEY, BLADDER and PROSTATIC affection, Eczema and all Chronic Diseases.

Consultation and Examination Free

OFFICE HOURS—8 a. m. to 8 p. m.; Sundays, 10 to 1 only. If you cannot call, write.

Dr. Grant & Co. 476 13th St., Cor. Washington, OAKLAND, CAL.

The United Physicians and Surgeons, 517 23d St. Near Telegraph Ave., OAKLAND, CAL.

DOCTORS THAT CAN CURE AND DO CURE SICK MEN

WE are certain that if weak men knew how they were wasting their good money on unskilled grafters and fakirs they would wake up to the fact that the care of the health should be intrusted only to SPECIALISTS WHO TREAT MEN AS THEY SHOULD BE TREATED. In writing matter that we think will attract the attention of men who need help we STATE ONLY FACTS. There are no misleading statements published, and we cordially invite every one to call and be convinced as to the truth of what we say. When you can get such SPLENDID SERVICE as we offer you at MODERATE FEES, is it not altogether wise to wake up and take advantage of it? Surely it is! And THE TIME TO ACT IS TODAY.

WE CORRECT EARLY INDISCRETIONS AND CURE SEXUAL WEAKNESS—DRAIN, LOSSES — SPERMATORRHOEA — KIDNEY — BLADDER — DRIBBLING URINE or PROSTATIC TROUBLES—ACUTE OR CHRONIC GONORRHOEA—SYPHILLIS or CONTRACTED BLOOD DISEASE—GLEET—STRICTURE — VARICOCELE — HYDROCELE—SWELLINGS — RUPTURE—ULCERS —SORES, SKIN diseases, or any other troublesome, long standing, deep seated disease.

WE POSITIVELY GUARANTEE TO CURE EVERY CASE WE UNDERTAKE, AND YOU PAY WHEN CURED.

OUR PHENOMINAL SUCCESS is due to the fact that **WE** know how and do **CURE.**

Oakland and San Francisco Hospitals, Banks, and thousands of complicated cases we have cured where all others have failed, are our best references.

Write if you cannot call. Our system of HOME TREATMENT is always CERTAIN and most successful.

Examination and Advice Absolutely Free of Charge.

Hours—9 a. m. to 9 p. m. Open Sundays Telephone Oakland 7901

HOME OFFICE 517 23rd Street, Oakland NEAR TELEGRAPH AVE.

San Francisco Office: 719 Van Ness Ave. NEAR EDDY STREET

PROPOSALS

FOR FURNISHING SUPPLIES.

Notice is hereby given that the Board of Directors of the Industrial Home of Mechanical Trades for the Adult Blind of the State of California will receive and open proposals and let contracts for supplying the Home for one year, from October 13, 1907, with the following articles: 1. Meats. 2. Groceries and Provisions. 3. Butter. 4. Coal. 5. Flour and Millstuffs. 6. Coffee and Tea. 7. Broom Corn and Broom Supplies.

Bids will be opened Tuesday, October 8, 1907, at 7:30 p. m., at the Home, corner Thirty-sixth street and Telegraph avenue, Oakland, California.

Blank forms, with schedules showing conditions and quantity required, can be had upon application to the Superintendent, Joseph Sanders, at the Home.

The Board reserves the right to reject any and all bids.

Preference will be given to California products, price and quality considered.

All bidders for furnishing supplies are invited to be present at the opening of bids.

By order of the Board of Directors.

GEO. S. MEREDITH, Secretary.

Sept. 19-12t.

ORDER TO SHOW CAUSE WHY ORDER OF SALE OF REAL ESTATE SHOULD NOT BE MADE.

In the Superior Court of the County of Alameda, State of California.

In the matter of the application of the California Conference Association of the Seventh-Day Adventists, a corporation, to obtain an order of Court permitting the sale of real property.

Order to show cause why order of sale of real estate should not be made.

It appearing to this Court from the petition this day presented and filed by the California Conference Association of the Seventh-Day Adventists, a corporation, praying for an order permitting the sale of real property belonging to said Association situated in the County of Alameda State of California, bounded and particularly described as follows, to wit: Commencing at a point on the northern line of 34th street, distant thereon two hundred and eighty-one (281) feet three (3) inches westerly from the point of intersection thereof with the western line of West street; and running thence westerly along said line of 34th street thirty (30) feet; thence northerly parallel with West street one hundred and twenty (120) feet three (3) inches; thence easterly parallel with 34th street thirty (30) feet; and thence southerly parallel with West street one hundred and twenty (120) feet three (3) inches to the point of commencement. Being a portion of Lot No. 25 in Block "Z" as laid down and delineated upon a certain map entitled "Map of the property of the Central Land Company," etc., filed November 25th, 1878, in the County Recorder's office of said Alameda County, that it is for the best interests and advantage of said Association and those interested therein, that said real property be sold;

It is hereby ordered, that any and all persons interested in said Association appear before this Court on Friday, the 4th day of October, 1907, at 10 o'clock A. M., of said day, at the Court room of this Court, in Department No. 2 thereof, in the Court house of said Court, in the County of Alameda, State of California, then and there to show cause, if any there be, why an order should not be granted for the sale of said real property.

It is further ordered, that a copy of this order be published once a day for eight successive days before the said day of hearing in the Oakland Tribune, a newspaper printed and published in said County of Alameda, State of California.

Dated: September 23d, 1907.

F. B. OGDEN,
Judge of said Superior Court.

Endorsed: Filed Sept. 23, 1907.

JOHN P. COOK, County Clerk.

By A. A. ROGERS, Deputy Clerk.

E. E. PARLIN, Attorney for Petitioner, 909 Stoner Street, San Francisco Cal.

NOTICE OF TIME SET FOR PROVING WILL, ETC.

In the Superior Court of the County of Alameda, State of California.

In the matter of the estate of Henry Kahn, deceased.

Notice of time set for proving will, etc.

Notice is hereby given that a petition for the probate of the will of Henry Kahn, deceased, and for the issuance to Lillian A. Kahn and Bol Kahn of letters testamentary thereon has been filed in this Court, and that Monday, the 7th day of October, A. D. 1907, at 10 o'clock A. M. of said day, at the Court Room of Department No. 1, of said Court, at the Court House in the City of Oakland, in said County of Alameda, has been set for the hearing of said petition and proving said will, when and where any person interested may appear and contest the same.

Dated September 23d, 1907.

JOHN P. COOK, Clerk.

By A. A. ROGERS Deputy Clerk.

MARCUSE & MARCUSE, and D. S. Hirshberg, Attorneys for Petitioners.

NOTICE OF TIME SET FOR PROVING WILL, ETC.

In the Superior Court of the County of Alameda, State of California

In the matter of the estate of Sarah Marham deceased

Notice of time set for proving will, etc.

Notice is hereby given, that a petition for the probate of the will of Sarah Marham, deceased, and for the issuance to Ann Marham of letters testamentary thereon has been filed in this Court, and that Monday, the 7th day of October, A. D. 1907, at 10 o'clock A. M. of said day, at the Court Room of Department No. 4, of said Court, at the Court House in the City of Oakland, in said County of Alameda, has been set for the hearing of said petition and proving said will, when and where any person interested may appear and contest the same.

Dated Sept. 24, 1907.

JOHN P. COOK, Clerk.

By A. E. JOHNSTONE, Deputy Clerk.

D. I. MAHONEY, Atty. for Petitioner, St. Mungo Building, San Francisco, Cal.

NOTICE OF TIME SET FOR PROVING WILL, ETC.

In the Superior Court of the County of Alameda, State of California

In the matter of the estate of William Smith, deceased

Notice of time set for proving will, etc.

Notice is hereby given that a petition for the probate of the will of William Smith, deceased, and for the issuance to E. R. Wagner of letters testamentary thereon has been filed in this Court, and that Monday, the 7th day of October, A. D. 1907, at 10 o'clock A. M. of said day, at the Court Room of Department No. 1, of said Court, at the Court House in the City of Oakland, in said County of Alameda, has been set for the hearing of said petition and proving said will, when and where any person interested may appear and contest the same.

Dated Sept. 24, 1907.

JOHN P. COOK, Clerk.

HENRY FRENCH, Attorney for Petitioner, San Jose, Cal.

NOTICE TO CREDITORS.

Estate of W. H. Butson, deceased.

Notice is hereby given by the undersigned administratrix of the estate of W. H. Butson, deceased, to the creditors of and all persons having claims against the said deceased, to exhibit them with the necessary vouchers within four (4) months after the first publication of this notice to the said administratrix, at the office of Messrs. Powell & Dow, attorneys at law, 1228 McAllister Street, San Francisco, California, which said office the undersigned selects as her place of business in all matters conected with said estate of W. H. Butson, deceased.

EMILY D. BUTSON,
Administratrix of the estate of W. H. Butson, deceased.

Dated, Oakland, September 16th, 1907.

POWELL & DOW, Attorneys for Administratrix, 1228 McAllister Street, San Francisco, Cal.

NOTICE OF TIME SET FOR PROVING WILL, ETC.

In the Superior Court of the County of Alameda, State of California.

In the matter of the estate of Alexander Nowell, also known as Alejandro Nowell, deceased.

Notice of time set for proving will, etc.

Notice is hereby given that a petition for the probate of the will of Alexander Nowell, also known as Alejandro Nowell, deceased, and for the issuance to Arthur E. Nowell of letters testamentary thereon, has been filed in this Court, and that Friday, the 11th day of October, A. D. 1907, at 10 o'clock a. m. of said day, at the Courtroom of Department No. 4 of said Court, at the Court House in the City of Oakland, in said County of Alameda, has been set for the hearing of said petition and proving said will, when and where any person interested may appear and contest the same.

Dated September 23, 1907.

JOHN P. COOK, Clerk.

By A. E. JOHNSTONE, Deputy Clerk.

W. F. WILLIAMSON, Attorney for Petitioner, 26 Montgomery street, San Francisco.

ANNUAL MEETING.

The annual meeting of the stockholders of the Security Bank and Trust Company of Oakland will be held at its banking rooms, at the southeast corner of Eleventh and Broadway, Oakland, Cal., on Monday, October 7, 1907, at 4 o'clock p. m.

CHAS. A. SMITH, Secretary.

SOUTHERN PACIFIC — SUNSET ROUTE

DEPARTURES and ARRIVALS OAKLAND

Trains are due to arrive and leave —AT— SIXTEENTH-STREET STATION

Leave—	October 5, 1907.	—Arrive
7:34a	Richmond, San Pablo, Port Costa, Benicia, Davis, Sacramento, Roseville, Marysville, Chico, Red Bluff, Dunsmuir, Elmira, Vacaville, Rumsey — Davis, Marysville, Oroville	7:14p
8:18a	Vallejo, Santa Rosa, Napa, Calistoga, Martinez, Concord, Danville. Stage from Calistoga to Geysers and all Lake County points	5:39p
8:37a	Shasta Express—Benicia, Davis, Williams, Barlett Springs, Redding, Shasta Springs, Portland—Tacoma, Seattle, Spokane	
8:53a	Port Costa, Martinez, Antioch, Byron, Tracy, Lathrop, Modesto, Turlock, Merced, Fresno, Tulare, Bakersfield	4:05p
	Stockton, Newman, Los Banos, Keen, Visalia, Porterville	4:05p
9:37a	Atlantic Express—Sacramento, Truckee, Reno, Hazen, Tonopah, Goldfield, Palisade, Ogden, Salt Lake City	6:53p
10:11a	Stege, Richmond, San Pablo, Pinole, Rodeo, Vallejo Junction, Martinez	6:08p
10:43a	Overland Limited — Ogden, Cheyenne, Omaha, Chicago, Salt Lake City, Denver, Kansas City, Chicago	7:40p
10:54a	Los Angeles Passenger—Richmond, Port Costa, Byron, Modesto, Fresno, Bakersfield, Los Angeles, Hanford, Visalia and Southern California points	8:30p
10:54a	Vallejo, Mare Island, Napa	10:57a
3:31p	Richmond, Pinole, Benicia, Elmira, Vacaville, Dixon, Sacramento, Davis, Woodland, Marysville, Oroville	10:08a
3:53p	Fresno Passenger — Crockett, Martinez, Byron, Tracy, Lathrop, Modesto, Merced, Fresno	11:34a
4:14p	Portland Express — Richmond, Benicia, Davis, Woodland, Colusa Junction, Willows, Redding, Shasta Springs, Portland	9:18a
4:34p	Vallejo, Santa Rosa, Napa, Calistoga, Martinez, Danville, San Ramon	8:55a
4:57p	China and Japan Fast Mail—Ogden, Pueblo, Denver, Kansas City, St. Louis, Chicago, Port Costa, Stockton, Sacramento, Humboldt, Winnemucca, Elko	12:15p
5:35p	The Owl Limited—Newman, Los Banos, Fresno, Bakersfield, Los Angeles	8:14a
6:15p	El Dorado—Vallejo, Benicia, Suisun, Sacramento	10:57a
6:57p	East Mail — Ogden, Cheyenne, Omaha, Chicago	12:12p
7:37p	Sacramento, Auburn, Colfax, Truckee, Lake Tahoe, Reno, Sparks, Hazen, Tonopah, Goldfield	6:54a
7:37p	Stege, Richmond, Pinole, Vallejo, Crockett—Sunday only	10:57a
8:57p	Oregon Express — Port Costa, Benicia, Suisun, Sacramento, Lincoln, Wheatland, Marysville, Chico, Red Bluff, Shasta Springs, Portland, Klamath Falls—Tacoma, Seattle, Spokane	8:08a

(FIRST STREET, NEAR BROADWAY.)

Leave—		Arrive
7:37a	San Leandro, Lorenzo, Hayward, Decoto, Niles, Irvington, San Jose — Connects at San Jose with	6:20p
7:37a	The Coaster — Gilroy, Paraso, Castroville, Salinas, Paso Robles Hot Springs, San Luis Obispo, Santa Barbara, Los Angeles —Del Monte, Monterey, Pacific Grove—Lompoc	6:20p
8:16a	Niles, Pleasanton, Livermore, Tracy, Lathrop, Stockton	5:34p
8:58a	Mt. Eden, Alvarado, Newark, Centerville, San Jose, Los Gatos Wright — Connects at Santa Clara with	8:14a
8:58a	San Luis Obispo Passenger — San Jose, Gilroy, Salinas, Paso Robles Hot Springs, San Luis Obispo—Hollister—Santa Cruz Boulder Creek, Del Monte, Pacific Grove	6:09p
9:39a	Niles, San Leandro, Pleasanton, Livermore, Stockton, Lodi, Sacramento, Red Bluff	3:32p
9:39a	Oakdale, Sonora, Angels	3:32p
1:35p	San Leandro, Lorenzo, Hayward, Halvern, Decoto, Niles, Irvington, Warm Springs, San Jose	7:09a
2:20p	Mt. Eden, Alvarado, Newark, Santa Clara, San Jose, Gilroy — Watsonville, Santa Cruz — Boulder Creek—Del Monte, Pacific Grove	6:40p
3:50p	San Leandro, Hayward, Niles, Irvington, San Jose — Connects at San Jose with	9:00a
5:50p	Sunset Express—El Paso, San Antonio, Houston, New Orleans, Washington, D. C., New York—Chicago and St. Louis Special Sleeper for Kansas City, St. Louis, Chicago—Salinas, Paso Robles, Hot Springs, Santa Margarita, San Luis Obispo, Guadalupe, Surf, Santa Barbara, San Buenaventura, Oxnard, Burbank, Los Angeles	9:05p
4:35p	Niles, Pleasanton, Livermore, Tracy, Lathrop, Stockton, Lodi, (ferry via Martinez at Sixteenth-street depot)	9:56a
5:15p	San Leandro, Lorenzo, Hayward, Decoto, Niles, Sunol, Pleasanton, Livermore	**7:50a **11:03a
6:38p	Mt. Eden, Newark, Centerville, Santa Clara, San Jose, Los Gatos, Wright	8:04p
5:56p	San Leandro, Lorenzo, Hayward, Decoto, Niles, San Jose	9:08a
6:50p	San Leandro, Lorenzo, Hayward, Decoto, Niles, San Jose — Connects at San Jose with	6:09p
5:15p	San Leandro, Lorenzo, Hayward, Decoto, Niles, Sunol Pleasanton Livermore	*7:50a **11:03a
6:38p	Mt. Eden, Newark, Centerville, Santa Clara, San Jose, Los Gatos, Wright	5:04p
5:56p	New Orleans Express—San Jose Sargent, Salinas, Paso Robles, Hot Springs, Santa Barbara, Los Angeles, El Paso, San Antonio, Houston, New Orleans, Washington, New York—Castroville, Del Monte, Monterey, Pacific Grove—Lompoc	8:05a
9:34p	Saturdays only—Hunters train—San Jose and way stations	7:45p

OAKLAND HARBOR FERRY

(Leaves foot of Market street)

6:00, 7:00, 8:00, 9:00, 10:00, 11:00 a. m.
12:00, 1:00, 2:00, 3:00, 4:00, 5:00, 6:00
7:00, 8:00, 9:00 p. m.

(Leaves foot of Broadway)

6:00, 7:00, 8:00, 9:00, 10:00, 11:00 a. m.
12:00, 1:00, 2:00, 3:00, 4:00, 5:00, 6:00
7:00, 8:00, 9:00 p. m.

Last boat Sunday 10:30 p. m.

SOUTHERN PACIFIC STEAMER SERVICE—From San Francisco.

*1:00p—Collinsville, Rio Vista, Isleton, Walnut Grove, Verden, Courtland, Sacramento. From south end Ferry building *8:00p

*Sunday excepted.
**Sunday only.

ALL TRAINS DAILY—Unless Otherwise Noted

THESE LOW RATES Will Help You Find

A Home in California

In Effect Daily

September 1 to October 31, 1907, Inclusive, via

Southern Pacific Lines

TO CALIFORNIA

FROM	
Sioux City	$25.95
Council Bluffs	25.00
Omaha	25.00
St. Joseph	25.00
Leavenworth	25.00
Denver	25.00
Houston	25.00
St. Louis	30.00
Kansas City	25.00
New Orleans	30.00
Peoria	31.00
Pittsburg	41.00
Memphis	31.75
Bloomington	31.60
St. Paul	31.75
Chicago	33.00
New York	60.00

The cost of a ticket can be deposited with any Southern Pacific Agent in California at once, and the ticket will be furnished to the passenger in the East while these low rates are in effect.

Stopovers allowed at all points in California except Los Angeles and San Francisco, and at certain intermediate stations in Arizona and Nevada, not to exceed five days at any one point nor to extend beyond Nov. 15, 1907.

W. F. HOLTON, G. T. FORSYTH, C. P. and T. Agt. D. F. and P. Agt.

Cor. 13th and Franklin Sts., one block east of Broadway. Telephones: Oakland 843; Home A2543.

SHONE MILL AT WORK

Sept. 30. — The great ma- the new mill of the famous Shoshone mine is now turn- new era was marked in the the Bullfrog district.

the principal people of the Shoshone Mining company and for the first move of the they did not hesitate to satisfaction that it gave them machinery in motion. These nald B. Gillies, president of y; H. M. Rayborg, vice-president; Dr. R. M. Ward, brother-in-law to Charles M. Schwab and treasurer of the company, James E. Brown, one of the stockholders and General Manager Bryce Turner.

No attempt was made to run any ore through the mill—the ceremony consisted of a tuning up of the machinery. Today is set for the day that the ore will be put through the mill, and then there will be no effort to test the capacity of the mill. It will be easily thirty days before that is attempted.

OAKLAND
Stock Exchange

Session, Monday, Sept. 30.

10..	15	100 Gld Con	.....0.40
.....	3	1000 G Anchor	 08
.....	0	1000 J Butler	 65
.....	8	1000 Lone Star	... 17
.....	0	2000 L Harris	... 02
.....	3	1000 do	 02
.....	1	2000 M Mining	 05
..1.5		2000 Mhwk Lease..	06
.....	14	1000 Midway	 75
.....	0	2000 Oro	 10
.....	10	2000 Red Hills....	30
.....	10	1000 Red T Ex	... 20
.....	11	1000 Silver Pick	... 50
.....	2	1000 Sandstorm	 41
Ex..	10		

IAL RECORDS

CORDED FRIDAY, SEPT. 27.

sie E. Graves (wife) to G. H. ll (wife), NW Chetwood street, Clara, SW 10 by NW 100, por k B, map Stanford tract, Oakland.

d Addie C. Campbell (wife) to e, S East Eighteenth street, e avenue, W 50 by S 125, lot Brooklyn township; $10.

ga E McLaughlin, D. L. and wife to Isabella Sozzie, E Estudillo avenue, 517 N 37 by E 150, portion block Eden township; $10.

ie Wilkins, Augusta and Chris- the Town of Berkeley, S Parker from E line East tract, E along arc of a curve to which ker street is tangent at said ng arc whose radius is 38 feet ase f ... to S Parker street, to ... beginning, portion lot 9, y; $.

Rose ... to Manuel de lot 6, Florence Jones tract, lp, $10.

le, and Leigh Curtis (wife) to ginning at point on SE Red stant NE 175 from intersection street NE 32.6 by SE 125, lot 4, map portion property Mrs. Brooklyn township, $10.

to Grace M. Cole (wife), lot tract, Oakland, $10.

Mary Zajac and Adolph Ko- part Fox, S East Twenty fifth Highland avenue, W 25 by S s 7 and S, block 2, map of Terrace, Brooklyn township $10. nd Grace Whalley to Tillie Charles street 75 S Eagle a e 129.11 portion lots 11, 15 and map of property Coleman's Bert- $10.

and Olive E. Johns to Marie Jose Ramos (alias) E Louise street N 50 by E 108, portion H. I and J, lot 1, block 791, afts tract, Oakland $10.

Emma C. Johns to Jacob C. rner (wife), E Boston avenue, avenue, N 50 by E 130, portion ed m... Prospect Hill tract, ship; $10.

mac Freeman (husband) to Flor- (wife) Oscar F. Sites, SE Ter- N 58 NE from intersection with NE 10 ... SE 99.21, lot 14, block Highland Terrace, Oakland; $10.

RDED SATURDAY, SEPT. 28.

nt Land Co. to Irby H. Grant, F. map Fourth avenue Terrace, which lies N of line parallel to feet S from No boundary line all that portion lot 5, block and, lying N of line parallel to feet S from N boundary line akland; $10.

Mary Schneider (wife) to August Hoffman, lot 28, block F, map ock F, Central Oakland tract, Oakland.

Booth (Cohen) to Emilie G. Cohen, ersailles and Lincoln avenues, W 00, lots 2 10 11 and 12, block 7, perton tract, Alameda, $10.

Hilton to Mary May Moray Hilton East Eleventh street, 75 SE h avenue, SE 50 by SW 100, lots 4 L, map of Knowles & Potter sub- nedy tract, Oakland gift.

Elwell to Mary C. Elwell (wife), E et. 15 S Blake, E 125 by S 45, lot map Berkeley property ... 2 Blake tract, Berkeley; $10.

B. Heyw d (single) to The Town beginning at point of intersection ce tire lands of San Francisco bay versity avenue in tract B, Berkeley I. Association thence SW 2671.5 on W boundary said tide lands NW NE 2061.12, SE 10.98 to station 28 aid E boundary tide lands thence SE ginning said property being 100 feet within lines of University avenue L. and F. J. Association tract B, straight lines W, contains portion and 31, section 4, and portion lots section 9, township 1 S, range 4 y; $10.

k Diamond Coal Mining Co. to W. d, lot 4, section 9, township 1 S, map No. 4 Salt Marsh and Tide meda county (quitclaim deed); $2000 and Matilde Buchignani to Angelo loc 23 block F, map Andrew vision Elmhurst, Brooklyn township,

G. and Viola A. Young to Andrew eth Murray (wife), N Fifty third E Market, E 40 by N 135, lot 21, nta Fe tract No. 4, Oakland, $10.

Martin to Mattie L. Martin (wife), avenue 145.70 SW Euclid avenue, W 130, NE 77.48, S 135.29, portion k 4, map subdivision No. 1 Adams rty, Oakland also designated as lot 4, map Highland subdivision same, ift.

lice C. Platt to Louise Ottesen (wife) Monroe street 380 S Webster, S 40 lot 15, block A, Bateman tract, $10.

J. and Mary D. Postman to Joseph Frances ... (wife), be- point S ... E street at NW corner et factory owned by L. Hansen, 5.00, SW 6.71 NW 5.00 to E line NE 6.71 to beginning, containing ... tion San Lorenzo rancho, also N certain S acres owned by first party, ship, $10.

and Ethel B. Edwards to F. E. N San Pablo avenue, 26 S Athens 26 by W 100, portion lots 4 and 5, tract, Oakland $10.

her ... William Mather to Wil- N Fifty fourth street 160 E Mar- N 100 lots 23 and 24 Santa Fe Oakland $10.

and Bertha L. Jackson to D. R. rried: lot 3, S 5 feet lot 2, block nwood Park, Berkeley; $10.

R. Talbot and wife to John Peters- ning at ... on W line proposed feet wide (Patterson avenue), dis- 00 feet from intersection with N road 3278 (Foothill road) which ersection is distant 80.36 ... feet gh street, NE ... NW 107.87 to bank of creek thence SW 49.22, beginning, portion plot 7, map h, ... in partition case S... ll vs. Levi Stevens et al, 4189;

nd Maria M. Peixoto to Edward at a point on NW line county to Centerville, distant SW ks from center Alameda creek, to SW corner land recently ed to F. Rodrigues, 104 D. 347, center Alameda creek, thence down stream SW 2.00, NW 4.27, NW 4 links, NW 1.35 to E boundary line lbed in deed to Frank C. Rogers, SW 10.40, S 19.60 to NW line afore- y road, NE 0.44 to beginning, con- 21 acres, Washington township; $10.

BUILDERS CONTRACT.

G. Buckley and Mary A. Kane with and ... SE corner Central avenue street, Alameda; $12,000. Will ap- in ... issue.

ER POST, G. A. R., HOLD OPEN MEETING

D. D. Porter Post, G. A. R., an open meeting Monday even- ober 7, at Foresters' hall, Clay teenth streets, when the follow- ram will be rendered:

by male quartet, consisting of Potty, first tenor; D. P. Adam- nd tenor, J. r. Mosely, Jr., first John P. Horton, second bass. by Hon. William R. Davis; Shiloh," recitation, by Mrs. wn; address, Army Reminis- Rev. Dr. Arnold T. Needham, haplain of the Thirteenth Il- try and post commander of ; vocal duet, Mrs. Charles and Miss Lillian Cooke, Miss ndon, accompanist.

GUESTS NOW AT OAKLAND HOTELS

HOTEL CRELLIN.

F. L. Hill; W. S. Wilson and wife, Marysville; J. G. Malcolm; George Weniger, Weniger, Vallejo; Pierce Ryan, Eureka, C. J. H. Robertson and wife, Sacramento; H. Perry, Hayward; Miss Meignig, San Anselmo; Mrs. Helen T. Miller, Denver; May Friend, New York; H. D. Baldwin, Santa Cruz; M. V. Davis, P. Nell, Vallejo; Miss Maggie Mack, Mrs. J. L. McNair, Des Moines; J. C. Stanton and wife; O. D. Couch, Fort Scott; C. O. de Land, Chicago; W. T. Tyler and wife, Sacramento; N. B. Lock and wife, A. A. Goddard, A. E. Goddard, city; M. S. Hutchinson, Fresno.

HOTEL TOURAINE.

A. Robertson and wife, Los Angeles; Walter Horton, M. D. Wilson, New York City; C. M. Read, city; Henry Fearing, New York City; Louis Hening and wife, H. W. Orter and wife, San Jose; D. J. Barr, San Francisco; Thompson, Seattle; Mrs. E. Millinger, Bonnie Millinger, Deadwood, S. D.; J. R. Hopper, Ashland, Wis.; F. M. Martin, Portland, Or.; Ira Elison, New York City; W. A. Kaufman, Berkeley; Mrs. W. E. Mann, Napa, Cal.; Miss Mary Larsen, Pasadena, Cal.; F. N. Woods Jr., San Francisco; Percy S. King, Napa, Cal.; T. D. Williams, San Jose; A. N. Thompson, Seattle; T. J. Busch, Goldfield; J. Melrose Wilson, W. H. Ryan and wife, New York City; W. E. Chambers and wife, San Francisco; R. Newcomb, Vallejo; J. R. Chines, Salinas, J. R. Henry, Santa Cruz; J. B. Cox, San Francisco; Miss Goss, San Francisco; C. A. Andrews and wife, Sacramento.

ARLINGTON HOTEL.

Rev. Ed Caher, city; William Hudson, Mill Valley; E. E. Smith and wife, Sacramento; Mr. and Mrs. J. R. Stalby, Reno, Nev.; W. H. Hamilton, Crescent City; Miss M. Curtis, Crescent City; H. James, San Francisco; H. Mason, Philadelphia, Pa.; J. A. Pendleton, Los Angeles; L. W. Jones, Livermore; Mrs. L. W. Jones, Livermore; Robert Tweed and wife, Livermore; A. C. Foley, Napa, Cal.; Ralph Currier, Napa, Cal.; E. Bailey and wife, Los Angeles; Mrs. W. Lindolph, San Francisco; Alfred Hess, Stockton; J. A. Jennings and wife, Chicago, Ill.; R. B. Lemon, Chicago; B. Hudon, Jener Eureka; C. H. Crawford, San Quentin; William Pierce, Oakland; Arletta Seaman, Sacramento; W. D. Knight and wife, San Francisco; R. Bell, San Francisco; G. G. Nelson, Fresno; R. M. Correll, Oakland; Mrs. A. M. Wyllis, Los Angeles; J. M. Campaell, Sacramento.

HOTEL ATHENS.

H. D. McCary, San Francisco; C. G. Magill, Chicago; J. Johnson, Oakland; J. W. More and wife, Reno, Nev.; Carroll Fox and wife; C. H. Daggett and wife, H. L. Daggett, Los Angeles; J. C. Alstron, Dunsmuir; Miss Mira Merriman, Alameda; Oscar R. Zipp, Freeport, Ill.; William J. Hall, Freeport, Ill.; Charles F. Sterking, H. R. Cass, Los Angeles; Samuel S. Arantz, Yerington, Nev.; George Adams, New York; S. S. Howe and wife, San Francisco; A. E. Denson and wife, Springfield; W. A. Robison, Santa Cruz; J. Jerome Smith, Stockton; Van K. Krantz, Chicago; Sam Montgomery, Woodland; George Fox Jr. and wife, San Jose; N. P. Keiro, Selby; Mrs. E. L. Baker, Palo Alto; S. C. Courbeyath, Berkeley; Robert Bain, wife and two children, Braidwood, Ill.; C. A. Roesch, Los Angeles; C. A. Anderson and wife, San Francisco; A. W. Jones, Eureka, Cal.; Smith Crowder, Spokane; J. M. Anderson and wife, Chicago; Gus A. Haussler, E. B. King, San Francisco; Ed Bowen and wife, San Jose; D. C. McCord, San Francisco.

GALINDO HOTEL.

W. E. Ardrey, Willows; G. Johnson, San Francisco; Mr. and Mrs. C. L. Failey; L. D. Sherman, Newman; H. Anderson, Black Diamond; William Sinclair, Napa; H. Oswill, G. Wood, San Ramon; Bell McKean, Cazadero; A. Basugnia; F. B. Miller, Seattle; J. E. Davis, Omaha; E. Smith, San Francisco; L. Vallor, Wesley Jones, Los Angeles; Hugh Douglas, Harry Thurston.

HOTEL METROPOLE.

John McLelland, Chicago; W. H. H. James, Boston; A. L. Harris, New York; Louise Saner, Tessie Saner, Santa Barbara; S. A. Sprung, Indiana; Mrs. H. A. Rucker, Miss R. Rucker, Decoto; E. J. Roos, Waterloo, Ont.; O. J. Pethin, Providence, R. I.; H. S. Gardner and wife, San Francisco; H. M. Toddus, Charles Tobias, Cincinnati; F. Milsjon, Cordelia; George Egglet, city; W. A. Newton, Chicago; Sam Rehrend and wife, Los Angeles; Mrs. G. C. Winn, Mary E. Winn, Kansas City; L. F. Henwood, Sacramento; T. B. McNierney, Chicago; E. R. Willard, Los Angeles; A. F. Grant, New York; H. V. Brown, Chicago; H. L. Dexter, wife and daughter, Calistoga; Mrs. P. H. Green, Emily Green, Willows; John J. Wells, Red Bluff; M. R. King, New York; C. J. Rieyl, Chicago; A. F. Cochran and wife, Vallejo; John Kuhl, New York; G. E. Dexter, Calistoga; G. W. Ferey, New York; H. F. Pattgether, A. Matthews and wife, Thomas C. Rea, W. Winship, San Francisco; E. S. Conklin, Chicago.

KEY ROUTE INN.

F. E. House, Denver; J. M. McLeod, Reno; P. J. Bliss and wife, Burlingame; A. Casserly and wife, Reno; H. N. Harker, John L. Hoison, Ohio; S. M. Bainkerhorn, Los Angeles; Mrs. J. M. Shepard, Philadelphia, Pa.; Miss M. R. Morrell, Pennsylvania; Thomas Fitzsimmons, New York; W. L. Bell, Los Angeles; J. W. Fairfield, Nevada; R. S. Ruble, San Jose; J. Robinson and family, Oakland; Mrs. P. A. Donohue and baby, Omaha; Mrs. W. E. Bradford, Los Angeles; Wayne Darlington, Boise; Mrs. Karl H. Vesper and two children, Alameda; L. R. Bondreaux and wife, Kansas; P. H. Ryan, Eureka, Cal.; C. S. Vavrill, California; Miss C. Comfort, Mill Valley; F. H. Bailey and wife, Texas; William M. Bunker and wife; D. Macdonald, Scotland; H. F. Cuthbertson, Palo Alto; O. S. Cox, S. E. Holliday, E. R. Leonard, R. E. Gilmore, C. P. Portland, F. T. Stevenson, United States navy.

In San Francisco

MISSING MAN'S BODY FOUND.

The body of F. J. Remington, an aged man who disappeared on Friday, September 13 has been found in Golden Gate Park, under circumstances indicating foul play. When last seen he had $500 in cash and two gold watches in his possession. A receipt for 25 cents was all that was found on the body.

SERIOUSLY BURNED.

John Malone, a Spring Valley Water Company's watchman at the Herman and Church street office, was seriously burned through an explosion of gasoline yesterday morning.

COMMITTED SUICIDE.

John Morel, until recently an inmate of the Almshouse, died yesterday at St. Luke's Hospital as the result of injuries self-inflicted on the 18th of September while he was held in custody awaiting trial on a charge of murdering another pauper about a month ago.

RALLY DAY.

A reunion of the old and young people of the California Street Methodist Episcopal Church was held yesterday, which is known as "Rally day" and a special program of orchestral music and vocal song was rendered under the direction of the Rev. H. E. Milnes.

INJURIES PROVED FATAL.

John Frey, a United Railroads motorman, who was crushed between two cars at Eighth avenue and Fulton street September 26, died at the St. Francis Hospital yesterday.

TO STUDY POWER PLANTS.

A party of Germans interested in the generation and long distance transmission of electric power, arrived here yesterday to investigate the operation of the power plants installed in this State. The party consists of Dr. Reichel, professor of electrical engineering at the technical high school at Charlottenburg, Berlin; E. Fraschmuth, director of the Siemens-Schuckert Works at Berlin; Privy Councilor G. Wittfeld of the Prussian Department of Public Works; F. Jordan, director of the Felten-Guilleaume-Lahmeyer Works of Cologne and Frankfort; Ph. Pforr, director of the German General Electric Company at Berlin, and F. Guthrod, electrical engineer in the service of the German government.

WITH FINAL WORDS OF HYMN DROPS DEAD

KANSAS CITY, Mo., Sept. 30.—When the final words of the opening hymn, which he was singing with his Sunday School class, "God Be with You Till We Meet Again," upon his lips, Frank B. Mitchner, a prominent real estate man of this city, dropped dead at the Second Presbyterian Church here yesterday. Mitchner was 51 years old.

EASTERNERS WONDER AT ALAMEDA COUNTY DISPLAY

Vast Throngs Surge Through Exposition Grounds---Fraternity Folks Preparing Unique Programs for Week.

The Alameda County Exposition and Carnival, which up to date has eclipsed all past records for attendance of any similar attractions in the county, will continue all this week at Idora Park.

Despite the fact that all charitable and fraternal booths were closed yesterday crowd after crowd filed through the turnstiles and made merry in the "gladway" and laughed and frolicked around the grounds.

According to actual count more than 20,000 persons passed through the gates.

Thousands of the sight-seers visited the commercial and industrial booths installed in the big skating pavilion. Great interest is manifested in the wonderful resources of Alameda County. Many hundreds of Easterners expressed surprise at the marvelous advantages presented to investors and home-seekers.

AUTOS ATTRACT.

An interesting feature that catches the eye of those suffering from "automobilitis" is the exhibit of fourteen different varieties of new machines. Some of them are stripped so as to afford onlookers an opportunity of watching the working and mechanism of the wonderful mechanical contrivances.

The exposition will be open the remainder of this week, and during each of the days some fraternal organization, as has been done during the past week, will arrange a special program.

This afternoon and evening the Knights of Columbus will give an exhibition in uniform of artistic maneuvering that is particularly their own. Every one familiar with the spectacle praise it in the highest measure.

All the members of the organization and a big delegation from San Francisco are having the time of their life. The program they have in store for this evening promises to rival all others. The exercises will be on the big stage in the "gladway."

CHILDREN ENTERTAINED.

Director General Bernard P. Miller threw open the exposition and all the concessions of the carnival to the children of the West Oakland home and other charitable institutions and organizations throughout the county. The children are enjoying the exposition in a delightful way. So anxious are they to see everything and so careful to miss nothing, that they are using every second of the day taking in the attractions. The animals and the funny freaks of nature interest them greatly.

EAGLES' DAY.

Tomorrow the Eagles will fly to the park and take full possession. The members of Oakland Aerie No. 7 have been rehearsing for several days special new attractions that are novel and interesting. A feature of the Eagles' day will be a tug-of-war tournament, in which teams from the aeries of Oakland, Berkeley, Alameda and Fruitvale will take part.

To spur each team to its utmost, Chas. Newman has offered to the winner a silver loving cup.

The Ancient Order of United Workmen will have full charge of Wednesday's festivities at the carnival. Something unusual in the line of entertaining has been scheduled that will meet the approval of the severest critic. The attractions will be unique.

Thursday will be Oakland Court of the National Unions' day at Idora. The committee on entertainment has been working overtime studying out "stunts" that will be particularly their own. Their performance will be given on the stage in the "gladway," and promises to be a novel one.

NATIVE SONS' DAY.

The Native Sons of the Golden West have taken Friday, the last of the special days, as the time for surprising the public with the program "up their sleeve." Several hundred members will attend in costume and show the folks of Alameda County how they have a good time wherever they go.

Among the features will be a burlesque initiation of a candidate for admission to the order, which will be held on the "gladway" stage. Those who want to see how the Native Sons "ride the goat" should not miss this opportunity. A big delegation of San Francisco Native Sons will participate in the fun.

"THREE OF US" AT MACDONOUGH

Interesting Play Draws a Big Crowd at the Local Playhouse.

"The Three of Us," which Walter N. Lawrence presented at the Macdonough last night, is a play of merit as evidenced by the 227 nights of full houses at the Madison Square Theater last season and by the reception it received here. It is a drama of every-day life in a western mining camp. The heroine of the play, Rhy MacChesney, is a big-hearted girl, left by her dying father to bring up two younger brothers with mighty little to do it on. A faithful old Irish servant girl and an almost worthless mining claim are her only sources of hope. Two men are in love with her. One she knows she loves and the other she thinks well of. The story tells how she goes along intent upon doing what is right regardless of her happiness or unhappiness; how she strives to keep her two brothers in the straight path, and how, strong in her righteousness, she defies the world when appearances are all against her, and so honest and true to heart and principle she knows no fear and this is what made the play so popular and gave it such a long, successful run in New York. And the newspapers and press generally extolled it as the one thoroughly human play presented in New York last season. The ensemble is said to be an admirable one and our playgoers certainly have a treat in store in this engagement.

DIVORCES FILED.

The following complaints for divorces were filed this morning with the County Clerk:

Hilda Louise Hilding against Carl J. Hilding charges extreme cruelty.

Alma G. Otey against James H. Otey, charges desertion.

Elizabeth F. Rogers against Richard J. Rogers, charges extreme cruelty.

TAX ROLLS ABOUT READY

Heavy Increase in Assessed County Valuation Makes Work for Auditor.

County Auditor George S. Pierce has made swift progress in the county assessment rolls and is already turning them over to the tax collector, who is figuring the bills. Pierce makes the following announcement of school rates throughout the county:

Berkeley, 10 cents; Bray, 21; Castro Valley, 12; Elmhurst, 8; Fruitvale, 4; Laurel, 22; Lockwood, 8; Melrose, 15; Oakland, 6; San Lorenzo, 10; Newark, 9; Union High No. 1, 32; Union High No. 2, No. 4 22; Union High No. 4, bond, 18; No. 4, 32; Union High No. 5, bond, 18; Fruitvale Fire, 34.

FIFTY MILLION INCREASE.

These rates are figured on the total assessment valuation of the respective districts on the $100 rate. The arduous work of extending the individual school, state and county tax on the seventy-two county rolls has taxed the Auditor's office during the past two months.

The heavy increase in the total assessed valuation of the county, over fifty million dollars, has of necessity increased the labors of the office, but with the assistance allowed for the work, the books will be turned over in time.

NEW ORLEANS, Sept. 30.—About 500 longshoremen and teamsters went on strike here on the river front today when the crews of the Leland and Austro-American line steamers started stowing cotton in vessels. The strike was expected, the steamship agents having failed to make an agreement with the cotton crew men. Other union laborers besides the crew men, longshoremen and teamsters, are interested and it is probable that 8000 men, representing practically every class of labor along the river, will become involved.

TOO LATE TO CLASSIFY

FOR SALE—Carpets, dining table, stove, linoleum, mattress, odd pieces. 503 East 24th.

WANTED—Couple want board and room; state full particulars 503 E. 24th.

Jos. Skirm & Co.

921 BROADWAY, OAKLAND.
THE LEADING HOTEL & ROOMING HOUSE BROKERS
PHONE, HOME A1024.

THIS won't last long; 12 rooms nicely furnished; full of steady roomers; rent $40; price $300.

NOTE the RENT—30 rooms; sunny corner; rent $40; good furniture; only $1800.

SNAP—19 rooms on one floor; furnished since the fire; clears $140; rent $40; part cash; only $1500.

SEE THIS EARLY—60 rooms; new building; fine furniture, cheap rent; long lease; clears $400 monthly; part cash; only $3800.

ANOTHER snap—16 rooms on one floor; rent $60; clears $85; part cash; only $800.

THE BEST bargain in Oakland—115 rooms; sunny corner; fine furniture; clears from $1800 to $2000 monthly; price $1500.

GET our list of bargains.

JOS. SKIRM & CO.
921 Broadway

LOST—Signet ring, letters F. J. D. Reward if returned to United Cigar Store, 8th and Broadway.

PROOFREADER, copy-holder and compositor wishes a position. Address box 2477, Tribune.

FOR SALE—At once—Bargain, new furniture; 5 rooms. 469 48th st.

GIRL for light housework, $35. Room 31, 72 San Pablo ave.

TWO nicely furnished rooms. 282 9th st. Gentlemen preferred.

LOST—Sunday at Idora Park, locket and chain, picture of mother and child. Return to 180 8th st. Receive reward.

WANTED—By a waitress, a position to wait on table noon, 11 to 2 or evening, 5 to 8. Phone Oakland 6836.

FOR RENT—A nice sunny, furnished room. Cor. Howard ave. and Oakland ave.

HOMERS—50 pairs mated thoroughbred Homer pigeons, $50. G. B. Trahan, 701 E. 27th st., East Oakland.

THREE rooms unfurnished for housekeeping on ground floor; three blocks from Key Route station. 480 Moss ave., near Tel. ave. Laundry, electric lights.

TWO furnished housekeeping rooms, bath and laundry. 763 12th st.

A.A.—FASHIONABLE carriage for sale cheap; Stanhope, in first-class condition. Apply Marshall, Kane & Daly Stables, 14th and Webster.

BIRTHS, MARRIAGES and DEATHS

LICENSED TO WED.

The following marriage licenses have been issued:

Charles G. Schwartz, 25, and Elsa B. Schmidt, 22, both of Oakland.

Elmer C. Owens, 30, and Nellie B. McCormick, 22, both of San Mateo.

Frederick A. Finkler, 23, and Pauline A. Barbezat, 23, both of Kennett.

Edgar Edwards, 30, and Theresa Farrell, 23, both of San Francisco.

Harold J. Pratts, 31, and Margaret H. Ganser, 28, both of Alameda.

William M. Rundberg, 25, and Barbara Molitor, 19, both of Alameda.

John Knittain, 27, and Elizabeth Aho, 23, both of Berkeley.

Eliot V. Shepherd, 27, and Adelaide Williams, 20, both of Oakland.

Frank Lopes, 21, and Josephine Veira, 18, both of Hayward.

Kam A. Wong, 20, and Frances Lee, 23, both of Oakland.

DIED.

ARMSTRONG—In Livermore, September 28, 1907, William Blaine, beloved son of John Armstrong and the late Matilda Armstrong, brother of Mrs. Samuel McKelrey, Ora Armstrong, J. D., J. J. and Newton W. Armstrong, a native of Livermore, Alameda county, Cal., aged 29 years 6 months and 1 day.

CULIN—In Hayward, September 28, 1907, Edith Florence Culin, daughter of the late John L. and Elizabeth A. Culin and sister of F. A., E. L., S. W. and S. E. Culin, Mrs. A. M. Hull and the late J. F. and A. C. Culin, a native of San Francisco, Cal., aged 32 years 8 months and 18 days.

CUMMINGS—At Alameda County Infirmary, September 29, 1907, J. G. Cummings, a native of Scotland, aged 49 years 9 months and 13 days.

DIXON—In Decoto, Alameda county, September 28, 1907, at the Masonic Home, W. J., beloved husband of Jennie Dixon, and father of William, John P. and the late Samuel Albert Dixon, a native of Belfast, Ireland, aged 46 years and 1 month.

JENSEN—In this city, September 27, 1907, Peter Jensen, beloved husband of Mrs. Hannah Jensen, and father of Mrs. Carrie Silveira, a native of Denmark aged 71 years 3 months and 2 days.

Friends and acquaintances are respectfully invited to attend the funeral tomorrow (Tuesday), October 1, at 2 o'clock p. m., from the family residence, 1061 East Fifteenth street; thence to the Danish Baptist Church, corner Twenty-fifth avenue and East Fourteenth street, East Oakland, where services will be held.

KNATT—In Seattle, Wash., September 29, 1907, Ambrose Eugene Knatt, dearly beloved son of Mrs. Caroline Knatt and the late Sewell Knatt, and brother of S. A., E. G. and M. A. Knatt and Mrs. Carrie Louderback; he leaves a wife, Mrs. Louise Knatt, and a son, N. M. Knatt; a native of California, aged 48 years.

LINNELL—In this city, September 28, 1907, Henry H. Linnell, beloved husband of Anna Linnell, father of Henry S. Linnell and Edna Rubuthom, and stepfather of Mrs. L. S. Gear and Mrs. Era Brand, a native of New York, aged 67 years.

Friends are respectfully invited to attend the funeral tomorrow (Tuesday), at 10 o'clock a. m., from the residence of Mrs. L. S. Gear, 215 Santa Clara avenue, Linda Vista. Interment private.

MOLINARI—In this city, September 28, 1907, at his late residence, 1818 Adeline street, Charles F., beloved husband of Kate Molinari, loving father of Edna, Charles F., Arthur J. and Catherine Molinari, beloved son of Mrs. Bianca Molinari and the late Giacomo Molinari, and brother of Mrs. Angela Ceregbino, John, George and Andrew Molinari, the late James Molinari and Mrs. Annie Della Maggiora, a native of Italy, aged 44 years 7 months and 12 days.

MULLER—In Fitchburg, Alameda county, Cal., September 28, 1907, Elizabeth M., beloved wife of the late Gerhard Muller, loving mother of John H. W. Muller, sister of Peter M. Shea, and grandmother of Josephine, Ethel, George, Willie, Alma and Gerhard Peter Muller, a native of St. John, New Brunswick.

ORTON—In Alameda, September 28, 1907, Alfred Orton, a native of Australia, aged 38 years.

Friends and acquaintances are respectfully invited to attend the funeral tomorrow (Tuesday), October 1, at 2 o'clock p. m., from the apartments of James Fowler, 2244 Santa Clara avenue, Alameda, under the auspices of Pawnee Lodge, I. O. R. M., No. 67, of which he was a member; was also a member of Grove Lodge, No. 24, Order of Druids, Oakland, and Erie No. 7, F. O. E., Oakland. Interment San Lorenzo.

PATTERSON—In this city, September 28, 1907, Charles S., beloved husband of Lettie Prowne Patterson, a native of Indiana, aged 31 years 2 months and 24 days.

PRYAL—In this city, September 29, 1907, Andrew D. Pryal, beloved father of William A., James A., Charles L., Mary and Elizabeth Pryal, a native of Ireland.

REED—In Alameda, September 28, 1907, Mary A., beloved wife of D. A. Reed, and mother of Fannie M. Reed, Mrs. W. D. Gelette, Mrs. Henry A. Schulze and Willis E. Reed.

Beautiful Floral Pieces
Arranged on Short Notice.
Choice Cut Flowers of all Kinds.
Clarke Bros., Florists
Phone Oakland 5813 12th & Clay Sts.

WALL STREET.

NEW YORK, Sept. 30.—Prices started downward with the opening of the week, the Copper stocks, Union Pacific and Reading being the only exceptions. Mackay Companies preferred sold at a decline of 2¼, Great Northern preferred 1½, Northern Pacific, Kansas and Texas and American Car preferred a point, and Louisville & Nashville ⅝. American Smelting rose ⅝.

The decline at the opening encouraged buying for both accounts, and there was an immediate rally which placed the leaders generally a small fraction above Saturday's closing. Colorado Fuel, however, was liquidated freely and broke three points. Iowa Central preferred also sank 3¾, but recovered 2. On the rebound Allis Chalmers preferred moved up 1¾, Reading 1¼, United States Rubber first preferred 1¼ and American Smelting 1. There were some setbacks to the advance, but prices recovered again to the best.

The stiffness of the money market from the monthly settlement requirements was a discouragement to operations on the long side, but extensive retirement of short contracts made an active demand for stocks and prices rose vigorously until the advance in Canadian Pacific reached 3⅜, Reading and Amalgamated Copper 2⅛, and Union Pacific 2. Illinois Central fell 1⅛ and St. Louis & San Francisco second preferred 1¼.

Bonds were irregular.

The completion of the early buying left the market without an effective prop and prices eased gradually until the reaction reached a point in Union Pacific, St. Paul, Reading and Amalgamated Copper.

Large selling orders appeared in St. Paul, and when it declined to 115¼ the rest of the list yielded to Saturday's closing and below.

MONEY MARKET.

NEW YORK, Sept. 30.—Money on call, strong and higher, 5@6½ per cent; ruling rate, 5 per cent; closing bid, 5 per cent; offered at 5½ per cent.

Time loans, firm and quiet; 60 days, 5¼@5¾ per cent; 90 days, 5¾ to 6 per cent; six months, 6 per cent asked.

NEW YORK, Sept. 30.—Close: Prime mercantile paper, 7 per cent, sterling exchange, firm, at actual business in bankers' bills at $4.8550@4.8555 and at $4.8250 for 60-day bills; commercial bills, $4.81½@4.81½, bar silver, 67½c; Mexican dollars, 52⅜c; government bonds, steady; railroads, irregular.

NEW YORK CLOSE.

NEW YORK, Sept. 30.—The closing stock list was as follows:

Atchison	86
do preferred	86
Baltimore & Ohio	88¾
Canadian Pacific	170
Chicago & Northwestern	141
do preferred (bid)	200
Colorado Southern	22⅛
Denver & Rio Grande	25⅝
do preferred (bid)	67
Erie	19¼
Illinois Central	135¼
Louisville & Nashville	100
Mexican Central	16⅝
Missouri Pacific	67¼
New York Central	102½
Pennsylvania	119⅛
Reading	93
Rock Island	18⅜
do preferred (bid)	23
St. Paul	118⅝
Southern Pacific	85
Southern Railway	15¼
Union Pacific	126⅜
do preferred	81½
Wabash	11¼
Wisconsin Central (bid)	14
MISCELLANEOUS.	
Amalgamated Copper	59¼
American Car and Foundry	30⅝
American Locomotive	51
American Smelting and Refining	87
do preferred	96
Brooklyn Rapid Transit	43¾
Colorado Fuel and Iron	19
International Paper (bid)	13
National Biscuit	72½
National Lead	47½
Pacific Mail	23½
People's Gas	85
Pressed Steel Car (bid)	25½
Pullman Palace Car (bid)	155
Standard Oil	440
Sugar	110
Tennessee Coal and Iron (bid)	135
United States Steel	27½
do preferred	88⅞
Western Union (bid)	72
Northern Pacific	125¼
Interborough Metropolitan	8½
do preferred	24
Great Northern preferred	127⅜
Mackay	59½
do preferred	60½

SAN FRANCISCO Stock and Bond Exchange

J. C. WILSON, STOCK BROKER,
438 California St., San Francisco.

	Bid.	Asked.
Miscellaneous Bonds—		
Bay Counties Power Co., 5%	92½	..
Cal Gas and Electric, Gen. M. and C. T., 5%	70	75
California Wine Association, 5%	90	
Contra Costa Water Co., 5%	..	100½
do. Gen. Mtge., 5%	..	92½
Hawaiian Com. and Sugar, 5%	98½	99½
Los Angeles-Pac RR. of Cal., 5%	..	101
Market St. Cable, 6%	105½	107
Northern Ry. Co. (of Cal.), 5%	113	114
North Pac. Coast R. R., 5%	..	101½
Northern Cal. Railway, 6%	105	..
Oakland Transit Co., 6%	100	110
Oakland Transit, 5%	102	..
Oakland Traction Con., 5%	..	99
S. F. and S. J. Valley Ry., 5%	112½	..
S. F., Oak. and S. J. Ry., 5%	..	104
Sierra Railway of Cal., 6%	105	110
S. P. R. R. of Ariz., 6% (1909)	101¼	..
S. P. Branch Ry. of Cal., 6%	121½	..
S. P. R. R. Co., 1st Rfd., 4%	88½	..
Stockton Gas and Elec. Co., 6%	..	105
United Railroads of S. F., 4%	60½	70
Water Stocks—		
Marin County	45	..
Spring Valley Water Co.	20	22
Gas and Electric Stocks—		
Mutual Elec. Light Co. (Ctfs.)	4½	..
do (extended Ctfs.)	13¼	..
Pacific Lighting Co.	65	..
Insurance Stocks—		
Fireman's Fund	142½	150
Bank Stocks—		
First National Bank of S. F.	212½	230
London, P. & A. Ltd. ($80 paid)	120	130
Merchants' Ex. (in liquidation)	..	210
Powder Stocks—		
Giant Consolidated Co.	77½	78¾
Sugar Stocks—		
Honokaa Sugar Co.	9	..
Hutchinson Sugar Plantation	14¾	..
Makaweli Sugar Co.	..	30½
Onomea Sugar Co.	33⅞	34⅞
Miscellaneous Stocks—		
Alaska Packers' Association	45½	46
Associated Oil Co.	28¾	29½
California Wine Association	..	80
Pacific Coast Borax Co.	162½	..
Pacific Tel. and Tel. (pfd)	80	83½

SALES.

5000 Los Angeles Railway, 5%	110
1000 ... Pacific	103
1000 Southern Pacific (1909)	101½
65 Honokaa	9
10 Alaska Packers' Association	46

OAKLAND HARBOR NEWS

The following were the arrivals and departures of vessels at Oakland harbor for the twenty-four hours ending at noon today:

ARRIVED.

City Wharf.

Stmr Diamond, 117 tons, from Salt Works; 60 tons of salt.

Adams Wharf.

Stmr Newberg, 333 tons; shingles.
Stmr Homer, 331 tons; lumber.

Long Wharf.

Schr Sotoyome, 498 tons, Peterson, from Albion; 31 M feet lumber.

Stmr Acme, 309 tons, Miller, from Gray's Harbor; 600 M feet lumber.

Stmr Eureka, 312 tons, Norris, from Eureka; 2,000,000 shingles.

Stmr Thomas L. Wand, 525 tons, Peterson, from Everett; 93 piles, 700 M shingles, 11,000 ties.

Stmr Quinalt, 426 tons, Christensen, from Gray's Harbor; 100 M feet lumber.

Stmr Elizabeth, 284 tons, Olsen, from Bandon; 30 cords matchwood.

Stmr M. F. Plant, 941 tons, Burtis, from Coos Bay; 5500 ties.

Stmr South Bay, 270 tons, Halverson, from Eureka; 240 M shingles.

Stmr South Coast, 225 tons; lumber.

SAILED.

Adams Wharf.

Stmr Homer, left September 30.
Stmr Daisy Mitchell, left September 30.
Stmr Harold Dollar, left September 28.
Stmr M. F. Plant, left September 29.
Stmr South Bay, left September 29.

WHEAT PITS.

CHICAGO, Sept. 30.—The wheat market opened firm today because of steady cables and receipts in the northwest, which were considerable below those of the same day last year. December opened ⅛c to ¼c higher at 99¼c to 99½c, sold at 99c, and then advanced to 99¾c.

The market became very weak in the last half of the session because of realizing sales in the September option. The low point for December was 97⅞c. The close was weak with December off 1⅛c at 98⅛c.

Corn was easy at the opening because of large local receipts, the arrivals being 100 cars above the estimate.

Realizing sales in the September delivery caused a weak market in the latter part of the day. September declined over 3 cents. The close was weak, with December off ⅝c at 58@58⅛c.

Later the market became firm on good demand from commission houses. December corn opened shade to ⅛@⅜c lower at 58⅛c to 58¾c, and sold up to 59¼c.

Oats opened easy in sympathy with corn, but later rallied because of active covering by shorts in the September option. December oats opened a shade to ⅛@¼c lower at 52c to 52⅛c, and sold at 52⅜c.

Provisions were dull and firm. January pork was 7½c higher at $15.87½, lard was unchanged at $8.85; ribs were 5c higher at $8.02½.

CLOSING WHEAT.

CHICAGO, Sept. 30.—Close: Wheat—September, 95c; December, 98⅛c. Corn—September, 62½@63c; December, 58⅛c. Oats—September, 54c; December, 52c. Pork—October, $13.80; January, $15.25. Lard—October, $9.07½; January, $8.82½. Ribs—October, $7.97½; January, $7.95.

LOCAL WHEAT.

SAN FRANCISCO, Sept. 30.—Wheat, steady; December, $1.61½ bid; cash, $1.60.

Barley, strong; December, $1.50; May, $1.54½; cash $1.43¾.

Corn, unchanged; large yellow, $1.55@1.60.

METAL MARKET.

NEW YORK, Sept. 30.—Lead, quiet, $4.60@4.75; Lake copper, weak, $14.75@15; silver, 67½c.

SHIPPING NEWS

POINT LOBOS, Sept. 30, 10 p. m.—Weather, hazy; wind, northwest; velocity, 8 miles.

U. S. COAST AND GEODETIC SURVEY.

Time and heights of high and low waters at Fort Point, entrance to San Francisco bay. By official authority of the superintendent.

The time of high and low waters at the San Francisco front (Mission-street wharf), is about twenty-five minutes later than at Fort Point. The height of tides is the same at both places. The time at the Webster-street bridge is forty minutes later than the time indicated in the following table:

SEPTEMBER 30 TO OCTOBER 5.

	H. W.		L. W.		H. W.		L. W.	
	Time A M	Feet	Time A M	Feet	Time P M	Feet	Time P M	Feet
30	7:19	4.4	11:56	3.5	5:40	4.3	.....	..
	L. W.		H. W.		L. W.		H. W.	
1	0:51	0.8	8:31	4.7	1:09	3.2	6:58	4.3
2	1:30	0.8	9:00	4.2	2:05	3.0	7:50	4.5
3	2:31	0.7	9:39	5.0	2:31	2.5	8:48	4.7
4	3:01	0.7	10:03	5.1	3:31	2.1	9:35	4.9
5	3:45	0.7	10:36	5.5	4:10	1.6	10:18	5.0

SEPTEMBER 30.

Sun Rises.......6:04 | Sun Sets........5:57

SAN FRANCISCO SHIPPING.

Steamers due and to sail tomorrow and for the next few days are as follows:

TO ARRIVE.

Steamers—	From—	Due—
Watson	Seattle and Tacoma	Oct. 1
Pomona	Humboldt	Oct. 1
Chehalis	Grays Harbor	Oct. 1
Cascade	San Pedro	Oct. 2
Nome City	Portland and Astoria	Oct. 2
Tallac	San Pedro	Oct. 2
Sierra	Honolulu	Oct. 3
City of Topeka	Humboldt	Oct. 3
Pomo	Point Arena and Albion	Oct. 3
F. A. Kilburn	San Pedro	Oct. 3
Santa Rosa	San Diego and way ports	Oct. 3
Argo	Eel River ports	Oct. 4
Roanoke	San Pedro	Oct. 5
Costa Rica	Portland and Astoria	Oct. 5
China	China and Japan	Oct. 5
San Jose	New York, via Ancon	Oct. 6
Governor	Puget Sound Ports	Oct. 6

TO SAIL.

October 1.

Meteor—Seattle and Tacoma, 11 a. m., pier 9.
Bonita—San Pedro and way ports, 4 p. m., pier 11.
Elizabeth—Coquille River, 5 p. m., pier 16.
Eureka—Humboldt, 9 a. m., pier 13.

October 2.

Delhi—Seattle and Tacoma, 11 a. m., pier 9.
Columbian—Honolulu and Kahului, 12 m., pier 23.
Tallac—Seattle and Bellingham, 4 p. m., pier 10.
America Maru—China and Japan, 1 p. m., pier 42.
Sea Foam—Mendocino and Point Arena, 4 p. m., pier 2.
Hanalei—Los Angeles ports, 4 p. m., pier 10.

October 3.

Pomona—Humboldt, 10:30 a. m., pier 9.
City of Panama—Astoria and Portland, 11 a. m., pier 24.
Newburg—Grays Harbor, 3 p. m., pier 10.
State of California—San Diego and way ports, 10 a. m., pier 11.

October 4.

City of Puebla—Puget Sound ports, 11 a. m., pier 10.

October 5.

Eureka—Seattle and Tacoma, 11 a. m., pier 9.
F. Kilburn—Los Angeles ports, 4 p. m., pier 10.
Pomo—Point Arena and Albion, 6 p. m., pier 2.
Alameda—Honolulu, 11 a. m., pier 7.
Newport—New York, via Ancon, 12 m., pier 40.
Watson—Seattle and Tacoma, 1:30 p. m., pier 20.
Arizonian—Honolulu and New York, via Puget Sound.
Roanoke—Portland and way ports, 1:30 p. m., pier 13.

180 VESSELS LAND DURING LAST MONTH

The number of vessels landing in Oakland for September, having a total tonnage of 95,924 tons, is 180, as follows:

Steamers, 145; schooners, 27, scows, 4; tugs, 1; ships, 2; barges, 1.

LIVE STOCK

CHICAGO, Sept. 30.—Cattle—Receipts about 30,000; market steady; beeves, $4.10@7.25; cows and heifers, $2.50@5.70; Texans, $3.70@5.80, westerns, $4@6.25; stockers and feeders, $2.60@5; calves, $6@7.75.

Hogs—Receipts, about 30,000; market 10c higher; light, $6.35@6.97½; mixed and butchers, $6.05@6.97½; heavy, $5.90@6.85; rough, $5.90@6.15; pigs, $6.65@6.97½; bulk of sales, $6.15@6.60.

Sheep—Receipts, about 40,000; market 10c lower; native, $3@5.85; western, $4@5.40; yearlings, $5.35@6.25; lambs, $4.75@7.35; western, $4.75@7.40.

SUGAR AND COFFEE.

NEW YORK, Sept. 30.—Sugar—Raw, firm; fair refining, 3.45c; centrifugal 96 test, 3.95c; molasses sugar, 3.10c; refined, steady; crushed, 5.70c; powdered, 5.10c; granulated, 5c.

Coffee, steady; Rio, 6¾c; No. 4 Santos, 6c.

WOOL MARKET.

ST. LOUIS, Sept. 30.—Wool, steady, territory and western mediums, 20@25c; medium, 19@23c; fine, 17@20c.

BUTTER MARKET.

CHICAGO, Sept. 30.—Butter, strong; creameries, 22½@29c; dairies, 22@26½c.

Eggs, steady at mark, cases included, 14½@17½c.

NEW YORK, Sept. 30.—Butter, strong; western factory common to firsts, 20@23½c.

Cheese, strong.

Eggs, firm, western firsts, 22½@23½c; seconds, 19@22c.

NOTICE TO CREDITORS.

Estate of Henry Ludwig Sammi, deceased.

Notice is hereby given by the undersigned executrix of the last will of Henry Ludwig Sammi, deceased, to the creditors of and all persons having claims against the said deceased, to exhibit them with the necessary vouchers within ten months after the first publication of this notice to the said executrix, at the office of tum-Suden & tum-Suden, No. 3008 Clay street, San Francisco, Cal, which said office the undersigned selects as her place of business in all matters connected with said estate of Henry Ludwig Sammi, deceased.

CATHARINE SAMMI,
Executrix of the last will of Henry L. Sammi, deceased.

Dated Oakland, October 1, 1907.

TUM-SUDEN & TUM-SUDEN, 3008 Clay street, San Francisco, attorneys for executrix.

Now Then

—What about it?

You've heard of the man who paid a guinea to a lawyer for a sealed envelope containing this advice: "Don't put off till tomorrow what you can do today."

Apply this to the opening of that savings account. It must have a beginning.

Begin today.

Security Bank & Trust Co.
Cor. Eleventh and Broadway

Italian Popular Bank
Broadway and Eighth St.
Oakland
Commercial and Savings Loans
CAPTITAL STOCK $250,000.00
CHEV. J. F. FUGAZI, President.
F. N. BELGRANO, Cashier.
P. MORBIO, Assistant Cashier.
G. GHIGLIERI, Local Manager.

ELECTRIC SIDEBOARD

THE STOVE OF THE FUTURE

ON EXHIBITION AT OUR OFFICE

OAKLAND GAS, LIGHT and HEAT COMPANY

CLAY AND THIRTEENTH STREETS

SIXTEEN - - - PAGES
Monday - - September 30, 1907

Oakland Tribune.

Only Oakland Newspaper T
Publishes Associated Press Ne

SEARCH FOR A U. S. DESERTER

Authorities Want Soldier Who Joined Ranks to Forget Pretty Girl.

DEADWOOD S D, Sept 30—United States military authorities are searching for Louis E Mingledorff of a wealthy French family in Atlanta, Ga, to arrest him on the charge of desertion. Mingledorff joined the army three years ago and was in the Sixth Cavalry which was ordered to the Philippines recently

He had become engaged to Miss Jessie Mallory a beautiful young woman of Savannah Ga. During his second year at Harvard Miss Mallory without notice, married another man Mingledorff then entered the army despite his parents' protest A short time ago the young man re-enlisted and looked forward to leaving for the Philippines with pleasure

Ten days before the troop was to sail an old friend of Mingledorff's from Atlanta arrived in Deadwood and recognized the student soldier This man referred to Mingledorff's shattered romance and the young soldier turned on his heel and left He has not been seen since and is now charged with desertion His former messmates believe he has killed himself in some isolated spot in the Black Hills

Pain from indigestion dyspepsia and too hearty eating is relieved at once by taking one of Carter's Little Liver Pills immediately after dinner Don't forget this

LAWYER DECLARES WOMAN 'RAILROADED' TO ASYLUM

Hayward Teacher to Make Bitter Fight to Escape Detention at Institution for Insane.

Miss Mary E Cahill the Hayward school teacher who was committed to the Napa State hospital by Superior Judge Waste on Friday last has secured an attorney to defend her and papers have been filed with the county clerk demanding a trial by jury to determine whether or not she is insane

Austin Lewis has taken up arms in behalf of the young woman and promises some interesting developments when the case comes to trial He states that the entire proceeding is an attempt on the part of certain parties to railroad Miss Cahill to an insane asylum She has accordingly been notified by telegraph that the efforts to secure a searching examination have been commenced and that she will soon be called back to Oakland to testify in her own behalf

Miss Cahill created a widespread sentiment in her favor last Friday by appealing to the audience in the courtroom to deliver her from the unfair treatment which she claimed to have received Dr Riggin and Dr Myra Knox who conducted the examination declared that Miss Cahil was in a state bordering on acute dementia and believe that a course of treatment in one of the hospitals would permanently eradicate the traces of mental disease

The young woman argued her case in an unusually rational manner claiming that incarceration among a community of the insane would eventually drive her into madness Judge Waste however was led to take the same view as that held by the physicians and committed Miss Cahill to the Napa institution

Continues to Refuse Director-Generalship

NORFOLK Va Sept 30—J M Barr director general of the Jamestown Exposition company who recently resigned that office in a letter made public today finally declined to withdraw his resignation

SCHOLARS INCREASE

BERKELEY Sept 30—Superintendent of Schools S D Waterman reports that the number of pupils attending the Berkeley public schools during the past month exceeds the number who attended the same month (September) of last year by 656.

The figures follow Boys enrolled 2832 girls enrolled, 2883 total 5715 Total September 28 1906, 5059 increase 656

CUBAN STRIKERS SAY WILL NOT DELAY MAIL

WASHINGTON Sept 30—The railway strikers in Cuba have declared that the movement inaugurated by them shall not interfere with the movement of the mail so far as they are concerned This is the attitude ascribed to them in a dispatch received at the war deparement from Governor Magoon

CRUISERS TO LEAD FLEET

Washington and Tennessee Start Voyage to Pacific Coast This Week.

NEW YORK Sept 30—The armored cruisers Washington and Tennessee which have recently been alluded to as the "pathfinders" of the battleship fleet are expected to start on their voyage to the Pacific this week The Washington which is now at the navy yard here will go tomorrow to Hampton Roads where she will be joined by the Tennessee from Boston

The cruisers will go over the identical route to be taken by the battleships under Admiral Evans which will sail in about ten weeks and the most complete log ever kept on board a ship will form a feature of the cruisers voyage At every port of call Admiral Sebree who will command the cruiser squadron will mail two copies One will go to the bureau of navigation in Washington and the other will be sent to Admiral Evans to guide him when he sails just before Christmas

Views of Battleships Coming

to the Pacific Coast twelve full page illustrations and articles by naval authority Sunset Magazine for October At all news stands 15 cents

A good, clean wholesome medicine, pleasant and agreeable to take no griping no pain Lash's Bitters

MOTHER CRIES IN ANGUISH AS SON IS SENTENCED

"Oh my son my son

A broken hearted mother paid in anguish for the sins of her son A G Ralston who was this morning sentenced by Judge Melvin to serve two years in San Quentin for the crime of forgery Mr and Mrs Ralston the father and mother were in the court room to hear the fate of their boy and the shock of the denouement was pitiful The young man had evidently prepared himself for a heavier sentence as he accepted the decision with fortitude and thanked the judge for his clemency

OPPOSES PROBATION

District Attorney Brown opposed a petition for probation made by Ralston's attorneys declaring that he had known the family for many years and had warned young Ralston that the course he was pursuing would lead him to the penitentiary Despite the many times that his parents have squared him up with people he has wronged the prisoner has steadily continued his bad conduct and Brown was of the opinion that investigation by a probation officer would develop disastrously for the defendant

On July 29 of this year Ralston gave to R H Morris a check signed Miss B M Kennedy for the sum of $230 which he owed The check was duly endorsed and not until several days thereafter did Morris find that Miss Kennedy was an etheral myth originated by Ralston The check was drawn on the First National Bank of Berkeley

BIDS SON FAREWELL

In committing the prisoner to San Quentin Judge Melvin stated that he was giving him a chance to reflect and contemplate the vicissitudes of a criminal career in the hope that he would decide to renounce it and would come from the prison with a resolve to begin life on a new basis in some other section of the land Mrs Ralston was led away by her husband but not before she had caught a final glimpse of her erstwhile son and bid him a fond farewell

CLAIMS TO BE MOST FAMOUS OF ALL TRAMPS

WILKESBARRE Pa—Clean and well dressed a man who calls himself A No 1 and says he is the most famous tramp in the world visited this city the other day His special purpose was to inspect the work done by the Boys Industrial Association in which organization he says he became interested when he passed through this city several years ago

A No 1 will not tell his name but he says his parents live in San Francisco and that they are well to do He has however been a tramp and he was a small boy for quite long of the life the freedom the companionship and the fact that he can live and enjoy life without much work He has traveled he said close to 900 000 miles has crossed the ocean six times visited every country in Europe speaks German Spanish and French and says he can adapt himself to any country he visits He is now on his way to Panama to take a look at the canal and then to walk through Central America and Mexico during the winter

He does not drink or smoke and says that his outdoor life hobo tramping and his change of scene help him in perfect health

LIFE COMPAN MAKE SL

Insurance Organizations for Election of Officers out Opposition.

NEW YORK Sept 30—The insurance companies it is announ have for some time past be preparing for their annual ele for the Armstrong insurance in ago these elections caused a interest because of the fight the administration ticket of t Life and the New York Life terization Policy Holders C which put a slet of its own on each company

These opposition tickets were Although the policy holders after it defeat announced th fort to oust the present differe ments of the companies would in the next election no steps have been taken yet so far leaders of the managements o promises once and it is stated the most vital renominated d officers

The Touch That Hea

Is the touch of Bucklen's Ar it's the happiest combination herbs and healing balsams pounded No matter how o or how long standing this Salve will c burns scalds cuts wound sores to equal Guaranteed Bo druggists 25c

Never can tell when you a finger or suffer a cut bru scald Be prepared Dr Th Oil instantly relieves quickly cures the wound

FALL OPENING

ABRAHAMSONS

Southeast Cor. Thirteenth and Washington

Be Our Guest To-Night	We Bid You Welcome To our GRAND FALL OPENING. Music from 7:30 to 10:30 by Scott's Orchestra and Concert Band.	Be Our Guest To-Night

SEE OUR GRAND EXHIBITION TONIGHT

Between the Hours of 7:30 and 10:30. Listen to the Music. Be Our Guest

Our entire establishment will be one of splendor this evening. You will be glad to come to this great display and see the representation of "Fall Opening Days" shown he The manufacturing centers of the United States and Europe have all contributed to this authorative display of merchandise. A good musical program has been arranged, and will enjoy yourself.

The Best News With Our Grand Fall Opening Week

will be the special sales day of each department. This Fall Opening week will be successful, and success will come if the reductions and good honest merchandise count for something. For tomorrow, Tuesday, our extensive and new stock of

DRESS GOODS, SILKS AND DOMESTICS

will be offered at special Fall Opening week prices. You can not afford to overlook a single item. See what savings are submitted.

Opening Week Sale of SILKS

Each Item Saves Money

Black Silk Taffeta, 27 inches wide, 75c value—opening week 50c
Black Silk Taffeta, 19 inches wide, $1 00 value—opening week 75c
Black Silk Taffeta, 36 inches wide, $1 00 value—opening week 75c
Black Silk Taffeta, 36 in wide $1 25 value—opening week ..... 95c yd
Black figured taffeta all silk $1 25 value—opening week ..... 65c yd.
Black Peau de Soie, 27 inches wide, $1 00 value—opening week ..... 75c yd.
White Jap Silk, 36 inches wide, $1 00 value—opening week ..... 65c yd.
Pompadous Crepe de Chine, all new goods 75c value—opening week ..... 45c yd.
Satin Messaline 24 inches wide, $1 00 value—opening week ..... 60c yd.
Fancy Velveteens values to 75c—opening week ..... 25c yd.

Opening Week Sale of Dress Goods

Each Item Saves Money

German and French Plaids full range dark, medium and light colorings suitable for waists and children's dresses, values to $1—opening week ..... 48c yd
Fancy mixed and striped Panamas, $1 50 values — opening week ..... 68c yd
Broad Cloths, superior finish, all newest colorings, 54 in wide values to $2 50, opening week 95c
Short Lengths fancy mixed Dress Goods that retailed from $1 00 to $1 75 the yd., 2 to 8 yd. lengths, opening week ..... 55c yd

Opening Week Sale of Domestics

Each Item Saves Money

Wash clothes, regular 5c value Opening week ..... 2 for 5
81x90 Bleached Bed Sheets, 65c Value Opening week 49
45x36 Bleached Pillow Cases 15c value—Opening week 11
45x45 Loom dice all linen table tops 65c value, opening week 42
10-4 Turkey red table cloth, $1 00 value, opening week ..... 69c ea
20x36 all linen huck towels, 25c value, opening week ..... 21c ea
18x36 unbleached bath towels, 12½c value; opening week ..... 8c ea
23x55 bleached bath towels, 20c value, opening week ..... 16 2-3c ea
58 inch bleached table linen 50c value, opening week ..... 41c yd
22x22 all linen bleached napkins $1 35 value opening week $1.05 doz
Mill Ends of Nainsook and long cloths 20c value opening week 14c yd